

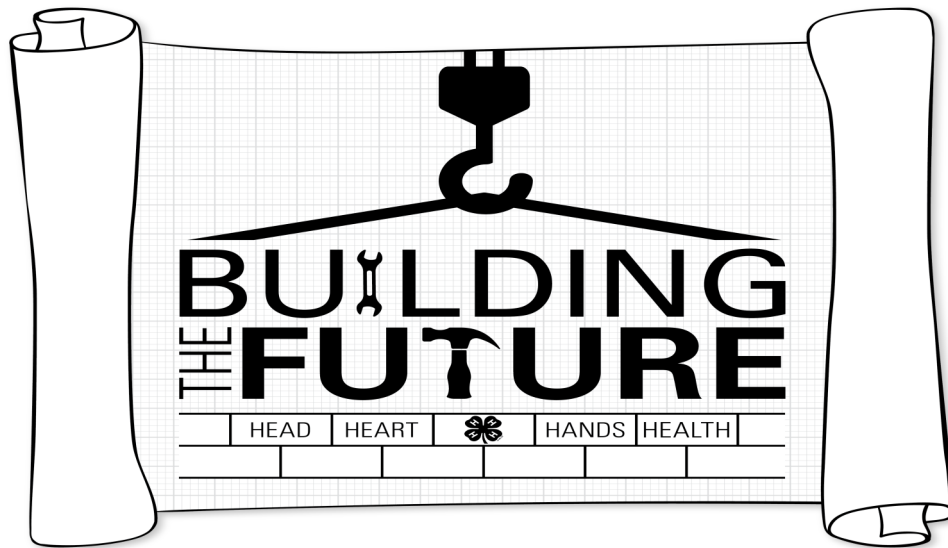

July 13-17, 2022

MARENGO | IOWA



Iowa County Fair Website: <http://theiowacountyfair.org>

Iowa County Fair 4-H & FFA Entries: <http://iowacounty.fairentry.com>

Iowa County Fairgrounds Marengo, Iowa

The Fairgrounds are on the east edge of town. Enter the Fairgrounds using South Street.



Parking is allowed on the grass area along Marion St and off of South St behind Pee Wee Barns and old wash rack

Buildings

- | | |
|--|---------------------------|
| 1. Show Barn: Beef, Dairy,
Meat, Sheep, Show Arena | 8. Pee Wee Livestock Barn |
| 2. Horse Barn | 9. Rabbit & Poultry Barn |
| 3. Horse Arena | 10. Parking |
| 4. Swine Barn | 11. Campgrounds |
| 5. Food Booth | 12. Herman Pavilion |
| 6. Zentmire Hall: Exhibits,
Fair Board Office,
Communications Room | 13. Parking |
| 7. White Building: 4-H Office,
Large Exhibits | 14. Parking |

TABLE OF CONTENTS:

FAIR SCHEDULE	4
FAIR OFFICIALS	6
 GENERAL INFORMATION	
Protests, Complaint Procedures, Alcohol Policy, Lost & Found.....	8
Camping & Overnight Information.....	9
Iowa Youth Code of Ethics.....	11
 LIVESTOCK	
General Livestock Information & Rules.....	13-15
HERDSMANSHIP.....	16
BEEF.....	17
BUCKET/BOTTLE.....	21
DAIRY & DAIRY GOATS.....	23
DOG.....	27
HORSE & PONY.....	32
MEAT GOAT.....	38
POULTRY.....	41
RABBIT.....	43
SHEEP.....	47
SWINE.....	51
 CLOVER KIDS (Youth currently enrolled in 4-H Clover Kids who completed K-3rd Grade)	
General Clover Kid Information.....	55
 STATIC (NON-LIVESTOCK)	
General STATIC (Non-Livestock) Information.....	56
Elements & Principles of Design.....	60
Animals.....	62
Ag & Natural Resources.....	62
Creative Arts.....	63
Horticulture.....	65
Family & Consumer Science.....	66
Personal Development.....	69
Science, Engineering & Technology.....	70
FFA Division.....	71
KINZE Award Contest.....	72
 FASHION SHOW	 73
COMMUNICATIONS	76
 OPEN CLASS EXHIBITS	 80

Iowa County Fair July 13-17, 2022

All events are subject to change

PRE FAIR EVENTS

Fri., June 24th	Fair Entry Deadline Livestock, Communications, Camping
Sat., June 25th	Iowa County Fair Queen Contest
Sun., June 26th	Open Quality Beef Carcass Show– CornFed Farm
Sun., June 26th	Little Mr. & Miss Iowa County Judging– Extension Office
Mon., June 27th	Fair Entry Deadline Exhibits (Non-Livestock Projects)
Wed., June 29th	Fair Clean Up/Set Up, 6:00 pm



FAIR EVENTS

Wednesday, July 6, 2022

5:30 pm	Pullorum-Typhoid Test– All Poultry exhibiting at Fair	Poultry Barn
6:00 pm	Zentmire Hall Set-up	

Saturday, July 9, 2022

8:30 am - 11:00 am	Static Judging (Show Barn)
5:00 pm	Camp Grounds Open– Call AJ Baack & Mike Bohrn for update

Sunday, July 10, 2022

TBA	Pee Wee Bottle Calf /Lamb/Goat Interviews	Extension Office– W'burg
------------	--	---------------------------------

Monday, July 11, 2022

TBA	4-H Clothing Event Judging	St. Mary's, W'burg
5:00 pm	Dog Show	Show Arena
	Followed by Pee Wee Dog Show	
6:00—8:00 pm	Open Class Check-in	Zentmire Hall

Tuesday, July 12, 2022

TBA	4-H/FFA Bucket Bottle Calf Interviews	Extension Office
8:00—10:00 am	Open Class Check-In	Zentmire Hall
12 Noon	Open Class Judging	Zentmire Hall

Wednesday, July 13, 2022

6:30—7:30 am	Swine Vet Check (Come in south street entrance)	
8:30 am	4-H/FFA Swine Weigh-in	Swine Barn
12 Noon—1:00 pm	4-H / FFA Dairy Cattle & Goat Check In	Show Barn
1:30—2:30 pm	4-H/FFA Rabbit & Poultry Check-in	Rabbit Barn
2:30 — 3:30 pm	4-H / FFA Sheep & Meat Goat Check-in	Show Barn
3:30— 5:00 pm	4-H / FFA Beef Check-in	Show Arena
4:00— 5:00 pm	Horse Check-in	Horse Barn
5:30 pm	Pee Wee Bottle Calf Check-in	Show Arena
4:00 - 9:00 pm	4-H Exhibit & Open Class Buildings Open	Zentmire Hall
7:00 pm	Fair Queen, Little Mr & Miss Iowa County, Friend of Fair	Show Arena

Thursday, July 14, 2022

8:00 am	National Anthem and Flag Raising– Iowa County Youth Council	
8:00 am	4-H / FFA Rabbit Show	Rabbit Barn
8:00 am	4-H / FFA Dairy Cattle Show– Followed by Dairy Goats	Show Arena
9:00 am - 8:00 pm	4-H Exhibit & Open Class Buildings Open	Zentmire Hall
10:00 am	KINZE Sweepstakes Judging	White Building
10:30 am	Derby Swine Scanning	Swine Barn
11:00 am	4-H/FFA Sheep Show– Followed by Meat Goats	Show Arena
11:00 am	4-H/FFA Poultry Show	Rabbit Barn
12 Noon	Working Exhibits	Zentmire Hall
2:30 pm	Livestock Judging Contest	White Building
3:00 pm	Master Gardner - Daily Demo	Zentmire Hall
6:00 pm	Pee Wee Bucket Bottle Calf Show	Show Arena

Friday, July 15, 2022

8:00 am	National Anthem and Flag Raising– Iowa County Youth Council	
8:00 am	Swine Show– Followed by Pee Wee Swine Show	Show Arena
9:00 am - 8:00 pm	4-H Exhibit & Open Class Buildings Open	Zentmire Hall
9:15 am	Education Presentations, Share-the-Fun, Extemporaneous Speaking	
10:00 am	Horse Show: Halter, Performance, Fun & Games	Horse Arena
11:00 am	Pride of Iowa Contest	
3:00 pm	Master Gardner - Daily Demo	Zentmire Hall
3:30 pm	4-H/FFA Bucket Bottle Show	
6:00 pm	Selected for State Fair Exhibitor Meeting & Photos	Zentmire Hall
6:30 pm	Pee Wee Bottle Lamb & Goat Show	Show Arena

Saturday, July 16, 2022

8:00 am	National Anthem and Flag Raising– Iowa County Youth Council	
9:00 am - 8:00 pm	4-H Exhibit & Open Class Buildings Open	Zentmire Hall
9:00 am	4-H/FFA Breeding Beef Show	Show Arena
	Market Beef Show (One Hour following Breeding Beef Show)	
12 Noon	Watermelon Feed, Compliments of Iowa County Farm Bureau	
12 Noon	BBQ Battle– Sponsored by Iowa County Farm Bureau, Pre-register by calling Bev Arp	
1:00 pm	Kiddie Pedal Pull Sign-Up, Sponsored by Marengo FFA	
1:30 pm	Kiddie Pedal Pull, Ages (4-11, Children under 4 pull for fun)	
3:00 pm	Master Gardner - Daily Demo	Zentmire Hall
3:00 pm	Horse Fun & Games Show	Track
5:00 pm	Pee Wee Horse Show, Sponsored by Ladora Saddle Club	
8:00 pm	Pee Wee Livestock Released	

Sunday, July 17, 2022

8:00 am	National Anthem and Flag Raising– Iowa County Youth Council	
9:00 am	Appreciation Breakfast– Zentmire Hall, Sponsored by Big G	
11:00 am	Ag Olympics– Sponsored by Youth Council	
12 Noon– 2 pm	Open Class Exhibits Released	
2:00 pm	Champion Salute– Senior Award, KINZE Awards, FCS & SEE Awards, Communication Awards, Livestock Awards	
3:00 pm	Livestock Sale	
5:00 pm	Non-Livestock Exhibits Released	Zentmire Hall
6:00 pm	Livestock Exhibits Released	
7:00 pm	Clean-up Selected Areas	



July 13-17, 2022

MARENGO | IOWA

Iowa County Fair

<http://theiowacountyfair.org>

800 E Marion St, Marengo, IA 52301

Fair Board Office	319-642-5406
4-H & Extension Office	319-668-1052
Iowa County Fair Veterinarian	
Veterinary Medical Center– Williamsburg	319-668-1111

Iowa County Fair Board

President.....	Allen Grabau
Vice President	AJ Baack
Treasurer	Stacy Sickles
Secretary	Erin Baack

Belinda Baack, Historian	Emmie Jones	Connie Niemeyer	Austin Baack
Amber Roberts	Jeana Heitman	Sheryl Kokesh	Kyle Heitman, Associate Mbr.
Mike Bohrn	Amanda Johnston	Stacy Axmear	Arec Heitman, Associate Mbr.
Chad/Kristin Timm	George Scott	Jordan/Heath Putnam	John Gahring, Associate Mbr.
Kevin Heitshusen	Penny Yenter	Kaitlyn Disterhoft	

ISU Extension & Outreach Iowa County

223 W. Welsh St, Williamsburg, IA 52361| 319-668-1052

County 4-H & Youth Coordinator (CYC).....	Mary Veatch
Youth Educator	Lynn Gahring
Office Assistant	Kimberlee Fox
Agriculture Outreach Educator.....	Amy Harrison
Youth Field Specialist (YPS)	Amey Kollar
Regional Director	Katharina Bain

Iowa County 4-H & Youth Committee:

Bethany Gorsch	Amy Harrison	Kathy Jones	Sheryl Kokesh
Aaron Meyer	Martha Meyer	Janelle Roberts	Phil Widmer

Iowa County 4-H Clubs & FFA Chapters



4-H Clubs & Leaders

Crossroads 4-H

Amanda Osborn

Hilton Happy Hustlers

Heather Jones, Jess Von Ahsen,
Landon Wade

Lincoln Loyal Leaders

Jenn Rethwisch,
Amanda Johnston

Parnell Peppers

Gloria Dovre & Erin Eichhorn

Trailblazers 4-H Club

Sara Mohr & Sarah Smith

Iowa County Youth Council

Stacy Sickles & Jenn Walz

Fairview Zippers

Jill Jensen & Bonnie Schlak

Hilton Willing Workers

Cassie Bott
Wendy Hagen

Marengo Motivators

Brittney McCaw

Pilot 4-H'ers

Veronica & Kyle Heitman

Williamsburg 4-Leaf Clovers

Cara Roberts

4-H Youth Council

Browyn Brenneman, Ellie Brenneman, Jaisel Bott, Cady Campbell, Carlee Cremeens,
Erin Driscoll, John Eichhorn, Kendra Eichhorn, Abbie Gahring, Ally Garringer, Hannah Gross,
Regan Grimm, Avary Helmricks, Baxter Koons, Katie Kruse, Emma Malloy, Jacob Malloy,
Tyson Mohr, Alannah McKibben, Emma Peters, Sam Roberts, Analyn Seeman, Calvin Seeman,
Clara Sinclair, George Sinclair, Mari Stevenson, Nesse Tuttle, Marcus West

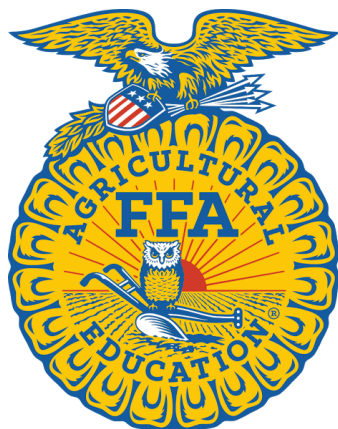

Iowa County FFA Advisors

Clear Creek Amana FFA

HLV FFA

English Valleys

Marengo FFA

Williamsburg FFA

Alyssa Amelon

Morgan Dietrich

Kristin Fisch

Marcia Kilgard

Bridgette Mahoney



The Iowa County Fair and Agricultural Society, Extension Staff, 4-H Youth Committee, Iowa County FFA Staff and Superintendents shall not be responsible or liable for any accidents that may happen during the fair, nor shall they be responsible for any damage, loss, or stolen property including death or loss of livestock. To avoid possible error and to conform to the rules of the Society, read the rules carefully before making entries.

Complaint Filing Procedure

Anyone who has a complaint must follow procedure! Complaining to your superintendent, Extension staff, FFA Advisor or Fair Board member without following procedure will not achieve any results.

1. Complaints **MUST** be filed in written form and signed by the person with the complaint.
2. Complaints must be filed at the 4-H office on the fairgrounds by 5:00 pm, Saturday, July 16th. Complaints will not be accepted after the fair.
3. Complaints will be reviewed & all joint decisions of the Executive Committee of the Fair Board, CYC & Extension Staff and Youth Committee will be final.

Protests

Anyone individual or group wishing to protest the fair may meet on Pulling Track on Friday, July 15th from 7:00 am – 7:30 am. Protests occurring at any other time during the fair will be asked to leave the grounds.

Alcohol Policy

No one is allowed to bring any beer or alcoholic beverage(s) onto the fairgrounds. Absolutely no alcohol in any barns or buildings and anyone caught will be asked to leave the buildings. Exception to the policy will be campground sites.

Fair Lost & Found

The Fair Lost & Found can be located at the 4-H Office on the fairgrounds. Items that are not claimed by the last day of fair will be taken to the Extension Office. Items will remain in the Extension Office for a period of two weeks. Unclaimed items will be disposed of.

Iowa County Entry Fee:

Beef (Breeding, Market, Return B/B)	\$10.00/head
Bucket/Bottle	\$3.00/head
Dairy Cattle	\$10.00/head
Horse	\$10.00/head
Rabbit/Poultry/Dog	\$1.00/class
Sheep & Goats (Dairy/Meat)	\$3.00/head
Swine	\$3.00/head



Recreation Vehicles:

Bicycles, Mopeds, Motorcycles, 4 Wheelers, Gators, Rangers, Golf Cart

1. Recreation vehicles must have the proper registration ID on the vehicle or they are not permitted on the grounds. No Exceptions.
2. Recreation vehicles must be registered at Fair with Fair Board.
3. Recreation vehicles are not allowed by campers on campgrounds unless you are a Fair Board Member.
4. Vehicles may be used on roadways only. They are not permitted on middle of fairgrounds unless you are Fair Board or Extension Staff.
5. You must be 16 years old to drive a recreation vehicle and capacity for riders must follow the vehicle limit. Example: Ranger – 2, Moped – 1 etc...
6. Any misconduct will result in your Fair Registration & usage on the Fairgrounds being revoked.
7. No vehicle may be driven around the Campgrounds after curfew (1 a.m. Tuesday through Thursday and 2 a.m. Friday and Saturday)
8. Bicycles are NOT allowed in the livestock barns or exhibit buildings or ridden down the middle of the fairgrounds. Please use the Marion Street Entrance or South Street Entrance.



Camping at The Iowa County Fair

Campgrounds: Camping & Overnight Policy

The Iowa County Fair Board allows camping at the fairgrounds. Anyone interested in camping on the fairgrounds must follow the procedure for reserving a camping spot.

The procedure for reserving a camping spot are as follows:

1. Registrations and payment will be taken from May 23, 2022 – June 24, 2022
2. The registration form must be received every year. Fair Exhibitors receive priority on camping spots. You will need to mail in a registration and payment, Iowa County Fair, PO Box 374, Marengo, IA 52301.
3. Because of the Campgrounds popularity, submission of a request for a camping space does not guarantee receiving one.
4. All campers MUST be removed from Fairgrounds by Monday, July 18th, 5 pm. Electricity will be shut-off on Tuesday, July 19th.

Camping Rules must be followed. For a complete listing of camping rules and an application to reserve a camping spot please go to Iowa County Fair Website... <http://www.theiowacountyfair.org> and click on the Camping Tab. Spaces fill fast so sign up early!

Exhibitor: Camping & Overnight Policy

The Iowa County Fair Board allows Exhibitors (Age 17 & under) to stay overnight at the fairgrounds. Fair week camping rules must be followed. For a complete listing of camping rules and an application to reserve a camping spot please go to the Iowa County Fair Website... <http://www.theiowacountyfair.org> and click on the Camping Tab. Spaces fill fast so sign up early!

General Overnight Rules and Regulations for Exhibitors (Age 17 & under) are as follows:

1. All 4-H and FFA members staying overnight must have a chaperone who is at least 21 years of age and is approved by the fair board.
2. No chaperone may be responsible for more than 3 exhibitors.
3. All persons staying overnight must camp in the designated camping area. There will be NO sleeping in the barns.
4. All persons must be in bed by midnight. Anyone failing to observe this curfew will be required to leave the fairgrounds.

FAIR SPONSORS

Thank you to all of the individuals, families, organizations, and businesses for your support for the Iowa County Fair! Iowa County 4-H & FFA appreciate your support for youth programs. Iowa County Fair Board appreciates your support for the fair and ongoing projects to enhance the facilities and events. If you are interested in sponsorship opportunities please check out the following information.

Iowa County Fair Sponsorship Opportunities:

For more information on donating to the Iowa County Fair in support of Fair or sponsoring an event or show please go to <http://www.theiowacountyfair.org> or contact Fair Board President, Allen Grabau 319-635-8875.

There are a variety of opportunities. Each year the Fair Board supplies funds for show awards and upkeep on the grounds and building. The Fair Board current projects include the grandstands, a new pavilion, and repairs to buildings and barns. There is also a need for Sheep pens, meat goat and horse stalls.



For Your Support

For Your Support

Attention: Superintendents, Parents & Exhibitors

IOWA YOUTH CODE OF ETHICS

Youth are expected to be sincere, honest, and act in sportsmanlike ways at all times. Youth represent the entire program and their behavior reflects on their parents, leaders, club, and the entire youth program. All adults involved with the youth program, leaders as well as parents, are expected to set positive examples and serve as positive role models by what they say and do. Any youth who breaks the Code of Ethics or allows another person (adult or peer) to talk them into violating the Code of Ethics agrees to forfeit all prizes, awards, and premiums. The youth may also be prohibited from exhibiting at this and future exhibitions including the Iowa State Fair and other county, state or regional exhibitions.

Youth agree to follow these guidelines:

1. I will do my own work, appropriate for my age and physical and mental development. This includes research and writing of exhibit explanations, preparing exhibits (such as sewing, cooking, refinishing, etc.), care and grooming of animals, etc. Adult assistance should help guide and support me, not do it for me.
2. All exhibits will be a true representation of my work. Any attempt to take credit for other's work, alter the conformation of animals, or alter their performance is prohibited. Copyright violation or allowing others to complete your exhibit is considered misrepresentation and is prohibited.
3. I will treat all people and animals with respect. I will provide appropriate care for animals.
4. I will present exhibits that are safe for consumption. All food exhibits will be safe to exhibit and for judges to evaluate. Other exhibits will be safe for judges to evaluate and for exhibition.
5. All food animals that may be harvested immediately following the show shall be safe for consumers and shall have met all withdrawal times for all medications and be free of volatile drug residue.
6. If any animal requires medical treatment while at the fair or exhibition, only the Official Fair Veterinarian may administer the treatment. All medications that are administered shall be done according to the label instructions of the medication used.
7. My animal's appearance or performance shall not be altered by any means, including medications, external applications, and surgical procedures. Any animal that is found to have changed its appearance or its performance shall be disqualified from the show, and have penalties assessed against the exhibitor, parent and/or guardian by the management of the fair or exhibition.
8. I will follow all ownership and possession rules and, if requested will provide the necessary documentation.
9. I will follow all livestock health requirements for this fair or exhibition, according to the state health requirements as printed in the Premium Book of the fair or exhibition. I will provide animal health certificates from a licensed veterinarian upon request from the management of the fair or exhibition.
10. By my entering an animal in this fair or exhibition, I am giving consent to the management of the fair or exhibition to obtain any specimens of urine, saliva, blood, or other substances from the animal to be used in testing. If the laboratory report on the analysis of any sample indicates a presence of forbidden drugs, this shall be evidence such substance has been administered to the animal either internally or externally. It is presumed that the sample tested by the laboratory to which it is sent is the one taken from the animal in question, its integrity is preserved and all procedures of said collection and preservation, transfer to the laboratory and analysis of the sample are correct and accurate and the report received from the laboratory pertains to the sample take from the animal in question and correctly reflects the condition of the animal at the time the sample was taken, with the burden on the exhibitor, parent and/or guardian to prove otherwise.
11. I am responsible for my exhibit and I will not allow others to violate this Code on my behalf. By my entering an exhibit in this fair or exhibition I will accept any disciplinary action taken by management of this fair or exhibition for any violation of this Code of Ethics and any other rules of completion of the fair or exhibition without recourse against the fair or exhibition.
12. I want my exhibit to be an example of how to accept what life has to offer, both good and not so good, and how to live with and learn from the outcome.
13. I will not be involved in any illegal activities while participating in 4-H and FFA events, including but not limited to alcohol, tobacco or drug use.

I agree to conduct myself in an honest, ethical, and upstanding manner and I understand that disciplinary actions will result if these rules are violated. I understand that I am expected to represent the program in a positive manner. I have read, understand and agree to follow this Code of Ethics, and any other rules of competition of the fair or exhibition as printed in its Premium Book.

Superintendents:

Beef	Bob Gorsch, Ryan & Bethany Gorsch, Jeff Maas, Kurt & Marilyn Meyer, George Scott
Communications	Belinda Baack
Dairy & Dairy Goat	John Gahring, Amy Harrison, Stacy Sickles
Dog	Maggie King, Taylor Boland
Horse & Pony	Horse Committee
Livestock Sale	Diane Feddern, Bob Gorsch, Ryan & Bethany Gorsch, Barry & Marna Mohr
Sheep/ Meat Goats	Allen Grabau, Aaron Meyer, Joe Semler, Zach Bott
Rabbit/ Poultry	Erin Baack, Bethany Gorsch, Nancy Welsh
Static	Belinda Baack, Pam Ockenfels , 2 Openings
Swine	AJ Baack, Mike Borhn, Kaitlyn Disterhoft, Todd Roberts

Exhibitor Eligibility:

Iowa County Clover Kids	Completed Kindergarten — 3rd Grade
Iowa County 4-H Members	Must have completed 4th – 12th Grade
Iowa County FFA Members	Clear Creek Amana FFA, HLV FFA, English Valleys FFA, Marengo FFA & Williamsburg FFA

Eligibility of BOTH 4-H & FFA Members ends the summer of graduation.

PLEASE SEE SCHEDULE ON PAGES 4-5 FOR TIMES LIVESTOCK ARE ALLOWED TO ARRIVE ON THE GROUNDS. ANIMALS AND TACK ARE NOT ALLOWED ON THE GROUNDS PRIOR TO THAT TIME! SWINE MUST BE VET CHECKED ON TRAILER BEFORE UNLOADING ANIMALS!

Livestock Show Schedules (see each species for a complete schedule):

Beef	Saturday, July 16th	9:00 am
Dairy & Dairy Goat	Thursday, July 14th	8:00 am
Dog	Monday, July 11th	5:00 pm
Horse	Friday, July 15th	10:00 am
Meat Goats	Thursday, July 14th	After Sheep Show
Poultry	Thursday, July 14th	11:00 am
Rabbit	Thursday, July 14th	8:00 am
Sheep	Thursday, July 14th	11:00 am
Swine	Friday, July 15th	8:00 am

Livestock 2022 Health Requirements

Please review the 2022 Health Requirements. Detailed information is available at:

[https://iowaagriculture.gov/sites/default/files/animal-industry/pdf/2021%20Health%20Requirements%20for%20the%20Exhibition%20of%20Livestock%20\(2\).pdf](https://iowaagriculture.gov/sites/default/files/animal-industry/pdf/2021%20Health%20Requirements%20for%20the%20Exhibition%20of%20Livestock%20(2).pdf)

General Livestock Show Rules & Expectations

Eligibility

1. **ALL 4th -12th Grade 4-H members must enrolled in 4hOnline on or before May 15th.**
2. **ALL FFA exhibitors must follow FFA membership requirements.**
3. **Livestock Entries MUST be completed and submitted by June 24th!** Failure to complete or submit fair entries on time will make you ineligible to exhibit at the Iowa County Fair. **Late Entries will be accepted June 25th with a \$10.00 Late Entry Fee. Entries will not be accepted after June 30! NO LATE ENTRIES FOR STATE FAIR! NO EXCEPTIONS!**

Livestock Ownership, Identification & Exhibiting

1. Exhibits must be owned by the 4-H or FFA member by May 15th. Horse Lease agreement is the only accepted lease agreement.
2. Animals identified under exhibitor's name **MUST** be entered at fair under the **SAME** exhibitor. Dog & Horses can be co-identified by immediate family members (Siblings / Step – Siblings). Each dog/horse must still be identified in 4honline under each sibling/4-H member and it is either identified as 4-H or FFA, not both. Siblings must both be in 4-H to identify the same dog/horse. The same animal can only be allowed to show in a class **ONCE**. See Horse section for more detailed information.
3. **Livestock MUST be shown by the Iowa County 4-H or FFA member unless the member has two animals in one class.** In this case another current Iowa County member may show the animal. If there are other reasons that the exhibitor cannot show the animal, they **MUST** submit a request in writing to the 4-H and Youth Committee with explanation for why they are unable to show their animal prior to the first day of fair.
4. Animals offered for sale in an auction are considered to have changed ownership even if bought back by the original owner even if the owner refused a bid or says "No Sale!" All animals offered for sale are terminated as 4-H/FFA Projects.
5. An animal that is enrolled and identified as a 4-H or FFA project in any other county may not be enrolled and identified as a 4-H or FFA project in Iowa County.

Exhibitor Identification & Substitution

1. All livestock Exhibitors will be required to wear the fair exhibitor T-Shirt and Exhibitor Number to identify them as a livestock exhibitor. This will help our building supervisors, Fair Board, and Extension Staff easily identify someone who should not be handling the livestock.
2. If you are not able to take your own livestock into the show arena due to an injury or disability you may submit a request for another 4-H'er to show your animal or help you in the arena. This request must be submitted to the Youth Committee prior to Fair. Decisions of the Youth Committee are final.
3. To participate in Showmanship class the exhibitor must show their own animal. No substitution of livestock allowed. You may not show your sibling's or friend's animal.

Exhibitor Show Attire for ALL Species: *(see your species rule section for additional information)*

1. Full length pants.
2. Iowa County Exhibitor T-Shirt, or FFA T-Shirt, or white shirt with the 4-H Chevron
3. Leather shoes or boots are recommended
4. **Unacceptable Clothing:** shorts, hats, caps, sweat bands, sandals, flip flops, State Fair shirt, County Council shirt, or club shirts etc.

Sportsmanship

1. **ALL PARENTS, MENTORS & EXHIBITORS** are expected to act in a sportsmanship like manner and show respect for the judges, exhibitors, superintendents, Extension Staff, FFA Advisors & Fair Board. Persons not acting accordingly may be asked to leave the show, arena, or fairgrounds. The Iowa Code of Ethics applies to both youth and parents.

Sportsmanship

1. **ALL PARENTS, MENTORS & EXHIBITORS** are expected to act in a sportsmanship like manner and show respect for the judges, exhibitors, superintendents, Extension Staff, FFA Advisors & Fair Board. Persons not acting accordingly may be asked to leave the show, arena, or fairgrounds. The Iowa Code of Ethics applies to both youth and parents.

LIVESTOCK EXHIBITOR ASSISTANCE POLICY *(Applies to County Fair Only!)*

General Assistance:

It is the intent that the 4-H'er take responsibility for caring for and grooming his/her own animals. If assistance is needed it should be aimed at helping the 4-H'er learn new skills.

Following are allowed to assist.

1. Current Iowa County 4-H or FFA Members may help another 4-H or FFA member.
2. Immediate Family Members (mom, dad or siblings, or step siblings), grandparents, aunts and uncles
3. Nonfamily members may assist with grooming as long as the effort is experiential process.

Late Arrival/Early Release of Projects

1. All 4-H/FFA & Open Class exhibits are released Sunday, July 17.
Open Class: 12 Noon — 2 pm
Static Exhibits (Non-Livestock): 5 pm
Livestock Exhibits: 6 pm
1. All Exhibitors including livestock exhibitors must check out with either the Superintendent or 4-H Extension Staff.
3. Exhibitors who remove their exhibits prior to release time without proper consent of the Iowa County 4-H Committee will not be allowed to exhibit at the 2023 Iowa County Fair.
4. Tack / Supplies are allowed to come & go as needed.
5. Request for late arrival/early release prior to release must be made by July 1st and on file at the 4-H Extension Office. If you are requesting a late arrive/early release because of another Livestock Show/Exposition, proof of entry must be included in the request. Requests will be reviewed by the 4-H Youth Committee. Exhibitor will be notified of decision. All decisions are final.

Iowa County Livestock Sale

Sunday, July 17 at 3 p.m.

Selling an animal at the Iowa County Livestock Sale is a privilege. If an exhibitor has not met the following requirements, they are not eligible to sell. Any violation of these rules will eliminate the exhibitor from this year's and next year's sale.

ELIGIBILITY - 4-H and FFA members showing livestock at the 2022 Iowa County Fair are eligible to sell their livestock. Each exhibitor can sell one large and/ or one small animal, unless an exhibitor has two animals that receive Grand and Reserve Grand Champion. In this case, both animals may be sold at the sale.

ENTRY Fee— No Entry Fee.

DEADLINE TO ENTER – Late entries are NOT allowed. All deadlines for sale entry are as follows:
Rabbits, Poultry, Sheep, Meat Goats – Thursday @ 5:30 PM
Swine – Immediately following the swine show
Beef – Saturday by 5:30 PM

WEIGHT REQUIREMENT - Animals are to be weighed-in according to the check-in schedule for fair. The weight recorded at the time of fair check-in will be used for the sale. Each animal must be sound, healthy, and market ready. The superintendents, fair veterinarian, or Livestock Sale Committee Member will make this determination. All species must be a market/meat animal. The minimum weight requirements are as follows:

- Market Beef – 1,000 pounds
- Market Lamb – 90 pounds
- Market Goat – 75 pounds
- Market Hog – 230 pounds

LIVESTOCK CARE – Exhibitors must have animal clean and groomed in order to sell. Exhibitors must provide care (feed, water, cleaning of stalls, etc...) for their animals each day until they are released.

ORDER OF SALE – The order of the sale is as follows: Poultry/ Rabbits, Sheep/ Meat Goats, Hogs, and Beef. For each species, the sale will follow in the following order: Grand Champion, Reserve Grand Champion, and then followed by remaining livestock randomly drawn.

Flower Buckets- provided by 4-H clubs & FFA Chapters will be sold throughout the sale. Proceeds from the flower buckets go towards scholarships.

EXHIBITOR APPEARANCE – Each exhibitor selling livestock in the Iowa County Livestock Sale MUST wear a clean 4-H or FFA t-shirt, blue or black jeans, and close toed shoes in the sale arena. Exhibitor must be present to sell animal.

OWNERSHIP CHANGE– Animals offered for sale in an auction are considered to have changed ownership even if bought back by the original owner. Once livestock has gone through the sale, they are terminated as 4-H/ FFA projects therefore they are NOT eligible to participate in any other 4-H or FFA shows/classes following the sale (this includes State Fair).

THANK YOU NOTE – Copies of thank you notes to buyers must be mailed or emailed to the Iowa County Livestock Sale Committee within 30 days of sale. Your check will not be sent to you until a thank you is received. Send copy to:

MAIL:

Iowa County Livestock Sale
C/O Bethany Gorsch
1987 NN Avenue
Williamsburg, IA 52361

EMAIL: bethany.mw.gorsch@gmail.com

SCHOLARSHIP – Scholarship award applications are available in the fair office and at the Extension Office after July 1. They are due December 1 (after your graduation from high school). Please see application for details on eligibility.

Champion Salute

Sunday, July 17 at 2 p.m.

All Champion, Reserve Champion, Showmanship, Family & Consumer Sciences and S.E.E. selected for State Fair and Communications winners will be asked to participate in the Parade of Champions. Exhibitors must wear clan blue or black jeans and club/chapter or county 4-H or FFA T-Shirt. **Entry for the Parade of Champions in the show ring will be from the East end by Club and exit to the west end, no projects, trophies or animals are necessary.**

Fair is a place where Iowa County 4-H & FFA exhibitors have an opportunity to showcase their animal projects. The purpose of the Herdsmanship Award is to promote a cleaner & safer environment in the barns. For many people who do not know much about animals and their behavior, care, etc; everything on the fairgrounds including our 4-H and FFA members should be the best it can be!

The Herdsmanship Award will go to the top Club or Chapter based on scoring below. This will be judged randomly each day of the fair including show day for each species. Beef, Sheep, Swine, Dairy, Horse, Rabbits, & Poultry will be judged two times per day of the fair including their show day.

Scoring

1. **Cleanliness of alleys, stalls, and pens.....50 pts.**
 - Clean alley in front of stalls & pens
 - Clean stall & pen (bedding adequate, bright, clean and in place.)
 - Animals securely tied or penned
 - Manure hauled & deposited in proper place
 - Clean Water & Feed Boxes (Feed boxes in front of animal only at feeding time)
2. **Arrangement of the Exhibit.....15 pts.**
 - Exhibits lined up in an attractive manner
 - Hay and bedding are neat and orderly
 - Feed, show boxes, and other gear stored neatly
3. **Appearance of Animals.....20 pts.**
 - Animal Clean and brushed
4. **Stall Cards.....15 pts.**
 - Visible Stall Card (Able to be read from the alley, clean and neatly arranged.)
 - Completed Information on Stall Cards
5. **Bonus Points.....25 pts.**
 - 4-H or FFA member caught helping another youth
 - Club or Chapter sign hung in barn
- TOTAL POINTS.....125 pts.**

Superintendents: Bob Gorsch, Ryan & Bethany Gorsch, Jeff Maas, Kurt & Marilyn Meyer, George Scott

Exhibitor Eligibility:

Iowa County 4-H Member:

Must have completed 4th -12th Grade

Iowa County FFA Member:

Must be an active member. Eligible Chapters: Clear Creek Amana FFA, English Valleys FFA, HLV FFA, Marengo FFA, Williamsburg FFA

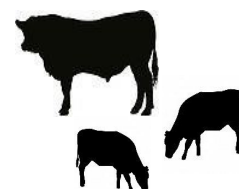

DEADLINES:

December

Beef Weigh-In @ Iowa County Fair

February 1

4-H Exhibitors deadline to Verify Market Beef Weigh In Data on 4honline. It is the exhibitor's responsibility to verify all information entered. FFA will verify by paper only!

May 15

Livestock ID's MUST be completed on 4honline. Animals that are not properly identified are not eligible to exhibit at County Fair or State Fair. FFA Exhibitors are required to turn in paper Identification form to the Extension Office.

June 24

County & State Fair Entry Deadline! 4-H & FFA entries must be made on iowa.fairentry.com & entry fees sent to the Extension Office by June 24th Static (Non-Livestock) entries are also due June 27th.

GENERAL RULES:

- Exhibitors are **EXPECTED** to read the General Livestock Show Rules & Expectations on page 13.
- **NO BUTT FANS** in the barns.
- Iowa County Fair will be Ractopamine fed-free for all species. Products are Paylen, Actogain, Optaflexx, Engain and Topmax.

Livestock 2022 Health Requirements

Please review the 2022 Health Requirements. Detailed information is available at:

[https://iowaagriculture.gov/sites/default/files/animal-industry/pdf/2021%20Health%20Requirements%20for%20the%20Exhibition%20of%20Livestock%20\(2\).pdf](https://iowaagriculture.gov/sites/default/files/animal-industry/pdf/2021%20Health%20Requirements%20for%20the%20Exhibition%20of%20Livestock%20(2).pdf)

BEEF SCHEDULE:

Wednesday, June 29

6:00 pm Pre-Fair Clean Up/Set Up

Wednesday, July 14

- **3:30– 5:00 pm Beef Weigh In / Check In**

Saturday, July 16

- **9:00 am Breeding Beef Show**
 - **Market Show, 1 hour after Breeding Show**

Sunday, July 17

- **6:00 pm All Livestock Exhibits Released, stalls cleaned up and out of barns.**

No Health Papers Required. Animals will be checked by Fair Veterinarian with in an hour of check-In

Beef Division

1. All Beef Exhibitors must be certified through Youth for the Quality Care of Animals Program (YQCA). Certificate due to Extension Office by June 30th.
2. Rate-of-Gain - All market beef will be eligible for rate-of-gain award. They must be identified and weighed at the location and time in December/January set by the 4-H Committee. Rate-of-gain will be determined by dividing the number of days on feed into the difference between the December/January weigh-in weight and Fair weight. (Animals must be weighed as they are brought onto the grounds to obtain rate-of-gain data.) An appropriate manner to show rate-of-gain will be used at the time of judging. Steers will qualify for a blue award if they have an average daily gain (ADG) of 2.3 pounds or more from the beginning weigh date to the county fair weigh in date. Market Heifers will need to have an average daily gain of 2.1 pounds or more. The top three (3) gaining market beef will be recognized during the judging of market classes.
3. All market beef are subject to mouthing. Any market beef having the permanent central incisor teeth up in wear are not eligible to show. Such animals are considered as having reached an age beyond that consistent with the intent and purposes of this show.
4. Maximum of 3 market beef animals per member per organization may be shown and two Advance Cattle Feeder pens.
5. All market beef entries must weigh a minimum of 900 lbs. for market heifers and 1000 lbs. for market steers to exhibit in the Market Beef classes. Any entries not meeting this weight requirement will be shown in a feeder class. Entries in the feeder class will not be eligible for division Champion or Grand Champion.
6. To be eligible for breed classes, steers must have original registration papers presented at check-in time. Steers must also have a tattoo. The tattoo must be reported on the identification form by February 15. Steers without original registration papers or tattoos will be shown in the Crossbred Division.
7. Tattoos will be checked. No illegible or fresh tattoos will be allowed to show.
8. Registered breeds according to IJBBA will be shown in Registered Breed classes. First and second place blue ribbon winners in each. Registered Breed will compete for Champion and Reserve Champion Market Beef Breed.
9. All beef MUST BE double-tied -- neck straps as well as a halter.
10. All beef will be housed in the show barn for the entire fair.

Market Beef Classes

<u>Class Name</u>	<u>Home Raised</u>	<u>Market Beef</u>
Market Heifer	1800	1822
Angus	1803	1825
Buelingo	1804	1826
Charolais	1806	1827
Chianina	1807	1828
Hereford	1809	1830
Maine Anjou	1811	1834
Shorthorn	1815	1838

Market Beef Classes Continued

<u>Class Name</u>	<u>Home Raised</u>	<u>Market Beef</u>
Shorthorn Plus	1816	1839
Simmental	1817	1840
Crossbred	1819	1842

Breeding Beef

Beef Show: Saturday, July 16th | 9:00 am

1. General Livestock Rules and Regulation apply in this section.
2. All Breeding Beef Exhibitors must be certified through the Youth for the Quality Care of Animals Program (YQCA)
3. Animals shown in this section may not compete in any market beef classes.
4. Entries in the Breeding Heifer classes are open to purebred and commercial animals born between September 30th, 2020 – August 31st, 2021.
5. Exhibitors must have possession of purchased animals by May 15.
6. Entries must have been listed on 4Honline or ID forms and filed at the Extension Office prior to May 15th. All breeding beef must have a tattoo or ear tag. Lost tags must be replaced & reported prior to fair check in.
7. **Purebred animals require registration papers.** Registration requirements follow the Iowa Junior Beef Breed Association (IJBBA). The animal may be registered in the exhibitor's name or in the name of an immediate family member. The registration papers must be shown to a member of the beef committee at check-in. Failure to show proper papers disqualifies the animal from the Purebred classes.
8. **All Breeding animals must have two forms of ID.** Tattoos will be checked at the scale for verification.
9. A maximum of three (3) entries Breeding Beef Classes.
10. To exhibit a Registered Cow/Calf Pair, both the Cow and the Calf must be registered in the same breed.

Fall Heifer Calf: 09/30/2021 – 12/31/2021

Junior Yearling Heifer: 05/1/2021 – 08/31/2021

Senior Yearling Heifer: 01/01/2021 – 04/30/2021

Senior Fall Heifer: 09/01/2020 – 12/31/2020

Breeding Beef Classes

<u>Class Name</u>		
Registered Cow/Calf Pair		1702
Commercial Cow/Calf Pair		1703

Breeding Beef Classes

Breed/Class Name	Home Raised Breeding Heifer	Breeding Heifer
Angus	1712	1742
Buelingo	1713	1743
Charolais Percentage	1715	1745
Charolais	1714	1744
Chianina	1716	1745
Horned Hereford	1720	1750
Polled Hereford	1719	1749
Maine Tainer	1725	1755
Maine Angus	1724	1754
Maine Anjou (High %)	1723	1753
Shorthorn Plus	1731	1759
Shorthorn	1730	1760
Foundation Simmental	1732	1762
Simmental	1733	1763
Crossbred	1736	1765

Winners Beef Showmanship — Award Sponsored by Big ‘G’ Food Store

Senior Beef Showmanship — Award Sponsored by Rob & Mary Veatch

Intermediate Beef Showmanship — Award Sponsored by Compass Memorial Healthcare & Clinics

Junior Beef Showmanship — Award Sponsored by Iowa County N.F,O

Breeding Beef Awards

Top 5 Home Raised Breeding Animal-3rd Place- Ann Bigbee & Charlie Scott
Reserve Supreme Champion Breeding Animal- Circle J Grain
4th Overall Breeding Beef Animal- Compass Memorial Healthcare & Clinics
Top 5 Breeding Animal-3rd Place- Compass Memorial Healthcare & Clinics
Top 5 Breeding Animal-1st Place- Farmers Trust & Savings Bank
3rd Overall Breeding Animal- Grimm Cattle
Top 5 Home Raised Breeding Animal-5th Place- Harvey & Laurie Prizler
Top 5 Breeding Animal-5th Place- Heartland Cooperative, Marengo
Top 5 Breeding Animal-4th Place- Homestead Precision Ag
Top 5 Home Raised Breeding Animal-2nd Place- Iowa County Cattlemen
Champion Cow/Calf- Kurt Meyer Family
Reserve Champion Cow/Calf- Kurt Meyer Family
Top 5 Home Raised Breeding Animal-1st Place- Kurt Meyer Family
Top 5 Home Raised Breeding Animal-4th Place- Powell Funeral Home
5th Overall Breeding Animal- Rob & Mary Veatch
Top 5 Breeding Animal-2nd Place- Todd & Wendy Hagen
Supreme Champion Breeding Animal

Market Beef Awards

Top 5 Home Raised Market Beef-2nd Place- Amana Family Practice
Reserve Champion Home Raised Market Beef Heifer- Barry & Marna Mohr
Top 5 Market Beef-3rd Place- Dan & Kris Burck
Top 5 Market Animals-1st Place- D&R Feeds
Top 5 Home Raised Market Beef-3rd Place- Family Hair Design
Supreme Champion Market Beef- Farm Credit Services of America
Top 5 Market Beef-5th Place- Grinnell State Bank
Top 5 Market Beef-2nd Place
Top 5 Home Raised Market Beef-4th Place, Heitmann Insurance Services
4th Overall Market Beef= Homestead Precision Ag
Top 5 Home Raised Market Beef-1st Place- Iowa County Cattlemen
Champion Home Raised Market Beef Heifer- Joann Scoville
Champion Market Beef Heifer- Joann Scoville
Reserve Supreme Champion Market Beef- Ken Trimpe
Top 5 Home Raised Market Beef-5th Place- Keystone Savings Bank
Top 5 Market Beef-4th Place- Keystone Savings Bank
Reserve Champion Beef Rate-of-Gain- Leo Rudolphi & Faye Gerig
5th Overall Market Beef- Mass Show Cattle
Champion Beef Rate-of-Gain- Maschmann Angus
Reserve Champion Market Beef Heifer- The Weisskopf Family
3rd Overall Market Beef- Todd & Wendy Hagen

Bucket Bottle Department

DIVISION RULES

Class 1502 – Junior Bucket/Bottle Calf (grades 4-6)

Class 1503 – Intermediate Bucket/Bottle Calf (grades 7-8)

Class 1504 – Senior Bucket/Bottle Calf (grades 9-12)

Guidelines:

- Project open to 4-H and FFA members of any age.
- 4-H'er must be enrolled in the bucket/bottle calf project.
- Open to any newborn or orphan calf, steer, or heifer; dairy, beef, or crossbred -- must have calved between January 1, 2022 and April 30, 2022 and must be purchased within 2 weeks of birth. The calf must be identified by an ear tag and in the possession of the member by May 15th.
- A 4-H/FFA member may identify up to three animals but is limited to a maximum of 2 calves exhibited at Fair.
- General Livestock Rules and Regulations apply in this section.
- All Bucket/Bottle exhibitors must be certified through the Youth for the Quality Care of Animals Program (YQCA).

Class Rules:

Turn in Bucket/Bottle Calf Report with entry form on June 30th.

Judging will include a 10 to 15-minute interview. **Judging will take place Tuesday, July 12,**

Time- TBA, Iowa County Extension Office in Williamsburg

Judging is based on (a) What the member has learned about care and raising of the calf. (b) The fitting and showing of the calf (according to beef or dairy guidelines) with emphasis on what member has learned. (c) General health and condition of the calf and 4-H'ers knowledge of this area. (d) Confirmation or quality of the calf will not be a major factor since purchase should not be based on this. (e) A completed record sheet.

Class 1602 - Return Bucket/Bottle Calf – Breeding Heifer

Class 1603 - Return Bucket/Bottle Calf – Market Animal

Guidelines:

- Projects open to 4-H and FFA members who exhibited the bucket/bottle calf at the 2020 Iowa County Fair.
- You will be required to attach your new records to the ones from last year. Turn in your report with your entry form on June 29th.
- Class rules and judging will be basically the same as the first-year calves, except the class **WILL NOT** be divided into Junior, Intermediate and Senior
- The calf is then encouraged to show in the appropriate breed or market class.

Bucket Bottle Awards

Champion Senior Bucket/Bottle Calf- Ann Bigbee & Charlie Scott

Reserve Champion Return Bucket/Bottle Breeding Heifer- Claypool & Claypool, Attorneys

Reserve Champion Junior Bucket/Bottle Calf- Farm Credit Services of America

Champion Junior Bucket/Bottle Calf- Heartland Cooperative, Marengo

Champion Return Bucket/Bottle Breeding Heifer- Iowa County Cattlemen

Champion Intermediate Bucket/Bottle Calf- Jim Elwood Implement

Reserve Champion Senior Bucket/Bottle Calf- Keystone Savings Bank

Champion Return Bucket/Bottle-Market Animal- Keystone Savings Bank

Reserve Champion Return Bucket/Bottle-Market Animal- Keystone Savings Bank

DAIRY CATTLE & GOATS

Superintendent (s): John Gahring, Amy Harrison, Stacy Sickles

Exhibitor Eligibility:

Iowa County 4-H Member:

Must have completed 4th -12th Grade

Iowa County FFA Member:

Must be an active member. Eligible Chapters: Clear Creek Amana FFA, English Valleys FFA, HLV FFA, Marengo FFA, Williamsburg FFA

DEADLINES:

May 15

Livestock ID's MUST be completed on 4honline. Animals that are not properly identified are not eligible to exhibit at County Fair or State Fair. FFA Exhibitors are required to turn in paper Identification form to the Extension Office.

June 24

County & State Fair Entry Deadline! 4-H & FFA entries must be made on iowa.fairentry.com & entry fees sent to the Extension Office by June 24th. Static (Non-Livestock) entries are also due June 27th.

General Rules

- Exhibitors are **EXPECTED** to read the General Livestock Show Rules & Expectations on page 13.
- **NO BUTT FANS** in the barns.
- Iowa County Fair will be Ractopamine fed-free for all species. Products are Paylen, Actogain, Optaflexx, Engain and Topmax.

DAIRY SCHEDULE

Wednesday, June 29

6:00 pm Pre-Fair Clean Up/Set Up

Wednesday, July 14

- **12 Noon — 1:00 pm Dairy Cattle & Dairy Goat Check In**

Thursday, July 15

8:00 am Dairy Cattle & Dairy Goat Show to follow

Saturday, July 17

- **6:00 pm All Livestock Exhibits Released, stalls cleaned up and out of barns.**

No Health Papers Required. Animals will be checked by Fair Veterinarian with in an hour of check In

Livestock 2022 Health Requirements

Please review the 2022 Health Requirements. Detailed information is available at:

[https://iowaagriculture.gov/sites/default/files/animal-industry/pdf/2021%20Health%20Requirements%20for%20the%20Exhibition%20of%20Livestock%20\(2\).pdf](https://iowaagriculture.gov/sites/default/files/animal-industry/pdf/2021%20Health%20Requirements%20for%20the%20Exhibition%20of%20Livestock%20(2).pdf)

Dairy Cattle

2022 Iowa County Fair will be Ractopamine fed-free for ALL species. Products are Paylean, Actogain, Optaflexx, Engain and Topmax.

1. Entries are open to purebred or grade dairy animals.
2. General Livestock Rules and Regulations apply in this section.
3. All dairy cattle exhibitors must be certified through the Youth for the Quality Care of Animals Program (YQCA).
4. Exhibitors may enter up to six head with no more than two entries per class.
5. Purebred and grade heifers will show in the same class. Classes will be shown as they are listed.
6. Breeds will show in separate breed classes.
7. The number of animals in a class will be determined by the number of animals entered in a class. Junior and Senior Heifers and Junior and Senior Yearlings will not be combined.
8. All 4-H members who enter animals at the 2020 Fair in production who have finished lactation, are eligible to enter the animal in the State 4-H Production Contest sponsored by ISU Dairy Extension. Forms are available at the Extension Office and are due July 1.
9. Dairy In Production -- Dairy cows & goats in production may be brought in the morning of the show and are released immediately after the show.
10. Dairy Herd -- Three females, all one breed, owned by one exhibitor. At least one animal that has freshened must be included in the dairy herd. All animals must be entered and shown in their respective individual class.
11. All dairy **MUST** be double-tied --- neck straps as well as halter.

	<u>Ayrshire</u>	<u>Brown Swiss</u>	<u>Guernsey</u>	<u>Holstein</u>	<u>Jersey</u>
Spring Heifer Calf (born 3/1—5/1/22)	0502	0522	0542	0562	0582
Winter Heifer Calf (born 12/1/21—2/28/22)	0503	0523	0543	0563	0583
Fall Heifer Calf (born 9/01/21—11/30/21)	0504	0524	0544	0564	0584
Summer Yearling Heifer (born 6/01/21—8/31/21)	0505	0525	0545	0565	0585
Spring Yearling Heifer (born 3/01/21—5/31/21)	0506	0526	0546	0566	0586
Winter Yearling Heifer (born 12/01/20—2/28/21)	0507	0527	0547	0567	0587
Fall Yearling Heifer (born 9/01/20—11/30/20)	0508	0528	0548	0568	0588
Fall Yearling—In Milk (born after Sept. 2020)	0509	0529	0549	0569	0589

	<u>Ayrshire</u>	<u>Brown Swiss</u>	<u>Guernsey</u>	<u>Holstein</u>	<u>Jersey</u>
Jr. 2 Year Old (born 3/1/20 — 8/31/2020)	0510	0530	0550	0570	0590
Sr. 2 Year Old (born 9/1/19 — 2/29/2020)	0511	0531	0551	0571	0591
Jr. 3 Year Old (born 3/1/19 — 8/31/2019)	0512	0532	0552	0572	0592
Sr. 3 Year Old (born 3/1/19 — 8/31/2019)	0513	0533	0553	0573	0593
4 Year Old (born 9/1/17 — 8/31/2018)	0514	0534	0554	0574	0594
5 Year Old (born 9/1/16 — 8/31/2017)	0515	0535	0555	0575	0595
Aged Cow (born prior to 9/01/2016)	0516	0536	0556	0576	0596

Dairy Cattle Awards

Reserve Champion Senior Holstein- Amana Family Practice
Reserve Supreme Champion Dairy Animal- Amana Family Practice
Reserve Champion Junior Dairy Animal- Chad & Stacy Sickles
Champion Senior Holstein- Circle J Grain
Supreme Champion Dairy Animal- Can Otegham Bros. Dairy
Champion Junior Ayrshire- Compass Memorial Healthcare & Clinics
Champion Junior Guernsey- TO-MAR Holsteins
Champion Senior Ayrshire- Compass Memorial Healthcare & Clinics
Champion Senior Guernsey- Compass Memorial Healthcare & Clinics
Reserve Champion Junior Jersey- Doug & Amy Harrison
Supreme Champion Junior Dairy Animal- Doug & Amy Harrison
Reserve Champion Junior Guernsey- English Valley Insurance
Champion Junior Jersey- Hometown Marketplace
Reserve Champion Junior Holstein- Marengo Farm & Home
Champion Junior Holstein - Ice Cream Acres
Winners Dairy Showmanship— Award Sponsor by Rohrer Bros. Inc

Dairy Goats

Judged Thursday, July 15th following the Dairy Cattle Show

Dairy Goat Division

- General Livestock Rules and Regulations apply in this section.
- All Dairy Goat exhibitors must be certified through the Youth for the Quality Care of Animals Program (YQCA).
- Entries are open to dairy goats properly enrolled and identified in 4hOnline by June 24th. All goats must be identified by ear or tail tattoo and that tattoo must be indicated in 4hOnline.
- Members may enter up to six head with no more than two head in any one class.
- Does 24 months of age or over which have never freshened shall not be shown.
- All Dairy Goats must have legible tattoos. Animal should have clipped and clean ears or tail in order to check tattoos during the check-in process. No fresh tattoos will be allowed.
- Animal with natural horns shall not be shown.

Junior (Does under 24 months of age that are not in milk and have never freshened)

Alpine Nubian Other Grade

Under 4 months (born after 4/19/21)	0702	0722	0742	0762
4 mos & under 5 mos (born 3/1/22 – 4/1/22)	0703	0723	0743	0763
5 mos & under 6 mos (born 2/1/22 – 2/28/22)	0704	0724	0744	0764
6 mos & under 1 year (born 7/31/21 – 1/31/22)	0705	0725	0745	0765
1 year & under 2 year	0706	0726	0746	0766

Senior (Does in milk or that have freshened)

Under 2 yrs in milk (born after 8/1/20)	0710	0730	0750	0770
2 yrs & under 3 yrs (born after 7/31/19 – 8/1/20)	0711	0731	0751	0771
3 yrs & under 5 years (born after 7/31/17 – 8/1/19)	0712	0732	0752	0772
5 years & older (born after 8/1/17 & before)	0713	0733	0753	0773

***Any Registered doe needs papers corresponding to their tag and tattoo.**

*** Present papers during check-in.**

Dairy Goat Awards

Intermediate Dairy Goat Showmanship—Award Sponsored by: Allen & Linda Grabau

Junior Dairy Goat Showmanship— Award Sponsored by: Amana Family Practice

Grand Champion Jr Dairy Goat– Hillcrest Garden Market

Reserve Grand Champion Jr Dairy Goat– English Valley Insurance

Grand & Reserve Grand Champion Sr Dairy Goat– Amana Family Practice

Superintendent(s): Maggie King, Taylor Boland

Exhibitor Eligibility:

Iowa County 4-H Member:

Must have completed 4th -12th Grade

Iowa County FFA Member:

Must be an active member. Eligible Chapters: Clear Creek Amana FFA, English Valleys FFA, HLV FFA, Marengo FFA, Williamsburg FFA



DEADLINES:

May 15

Livestock ID's MUST be completed on 4honline. Animals that are not properly identified are not eligible to exhibit at County Fair or State Fair. FFA Exhibitors are required to turn in paper Identification form to the Extension Office.

June 24

County & State Fair Entry Deadline! 4-H & FFA entries must be made on iowa.fairentry.com & entry fees sent to the Extension Office by June 24th. Static (Non-Livestock) entries are also due June 27th

Dog Schedule:

Wednesday, June 29

6:00 pm Pre-Fair Clean Up/Set Up

Monday, July 11

4:00 pm

Dog Show Check In (must be on the grounds)

Monday, July 11

5:00 pm

Dog Show

Dogs Released immediately following the show.

General Rules

Exhibitors are **EXPECTED** to read the General Livestock Show Rules & Expectations on page 13.

Livestock 2022 Health Requirements

Please review the 2022 Health Requirements. Detailed information is available at:

[https://iowaagriculture.gov/sites/default/files/animal-industry/pdf/2021%20Health%20Requirements%20for%20the%20Exhibition%20of%20Livestock%20\(2\).pdf](https://iowaagriculture.gov/sites/default/files/animal-industry/pdf/2021%20Health%20Requirements%20for%20the%20Exhibition%20of%20Livestock%20(2).pdf)

Dog Class Rules

1. Proof of current vaccination including Rabies, Distemper and Provo is required.
2. All dogs must be either on a lead or in a kennel.
3. All dogs should be well groomed, free of loose hair, fleas, lice, and ticks. Toe nails should be of suitable length and the eyes and ears clean and clear.
4. Any bitch in season may not be shown.

Obedience Class

1. Exhibitor and dog experience determine class level. Show scores from previous years will be used to will be used to determine class level along with experience of the exhibitor and dog. A qualifying score is achieved when an exhibitor earns 170 points or more and achieves 50% of the points or better for each exercise in their class. When an exhibitor achieves this standard they must advance to the next class with the exception of Preferred Novice "B" and Graduate Novice "B". However, an exhibitor may advance to the next level without a qualifying score. An exhibitor who does not achieve a qualifying score may remain in the same class for the following year; the only exception to this is for Preferred-Novice "A" exhibitors who must advance to Preferred-Novice "B" the next year.

2. Ribbons will be awarded on the following points earned:
Qualifying Score = 170 pts or above
Purple – 190-200 points
Blue – 170-189 ½ points
Red – 150-169 ½ points
White – 149 ½ or lower

301001 Intro Class

1st year for both exhibitor & 1st year dog. Dog must not have earned any obedience title.

Heal & Figure 8 ON Leash	40 pts
Sit for Examination ON Leash	40 pts
Recall (No Finish) ON Leash	40 pts
Long Sit (1 min) / Handler at the end of the leash	40 pts
Long Down (1 min) / Handler at the end of the leash	40 pts

30102 Beginners Novice A (old class Pre Novice "A")

2nd year for both exhibitor & dog. Exhibitor / Dog team may only enter this class 1 year. Dogs must not have earned any obedience title. Any dog that has earned a "PCD" level title or higher, before January 1, of the current year, is not eligible to enter these classes.

Heal ON leash	40 pts
Figure 8 ON leash	40 pts
Sit for Examination On Leash	40 pts
Sit / Stay Handler walks ring drop leash	40 pts
Recall (No Finish) Off Leash	40 pts

30103 Beginners Novice B (old class Pre Novice "B")

Dog/Handler teams, where either the dog has had previous training, but this is the first year for the exhibitor/dog teams in their 3rd year of training that did not receive a qualifying score in Beginners Novice A last year. Any dog that has earned a "PCD" level title or higher, before January 1, of the current year, is not eligible to enter these classes.

Heal ON leash	40 pts
Figure 8 ON leash	40 pts
Sit for Examination On Leash	40 pts
Recall (No Finish) Off Leash	40 pts
Sit / Stay Handler walks ring drop leash	40 pts

30104 Preferred Novice A (old class Novice "A")

Handler /Dog team may enter this class one 1 year. Any dog that has earned a "PCD" level title or higher, before January 1, of the current year, is not eligible to enter these classes.

Heal & Figure 8 ON leash	40 pts
Stand for examination off Leash	30 pts
Heal free off leash	40 pts
Recall with Finish Off Leash	30 pts
Down/Sit Handler walks ring drop leash	30 pts
Sit Stay get your Leash	30 pts

30105	Preferred Novice B <i>(Old Class Novice "B")</i>
Handler /Dog team may enter this class until they receive a qualifying score. Any dog that has earned a "PCD" level title or higher, before January 1, of the current year, is not eligible to enter these classes.	
	Heal & Figure 8 ON leash 40 pts
	Stand for examination off Leash 30 pts
	Heal free off leash 40 pts
	Recall with Finish Off Leash 30 pts
	Down/Sit Handler walks ring drop leash 30 pts
	Sit Stay get your Leash 30 pts
30106	Novice A
Handler/dog team may enter this class 1 year. Any dog that has earned CD obedience title before January 1, of the current year, is not eligible to enter these classes	
	Heal & Figure 8 ON leash 40 pts
	Stand for examination 30 pts
	Heal free off leash 40 pts
	Recall with Finish Off Leash 30 pts
	Sit Stay Get your leash 30 pts
	Group Exercise – Sit & Down Stay 30 pts
30107	Novice B
Exhibitor/dog team may enter this class until exhibitor has received a qualifying score. Dog must not have earned third leg toward any CD obedience title.	
	Heal & Figure 8 ON leash 40 pts
	Stand for examination 30 pts
	Heal free off leash 40 pts
	Recall with Finish Off Leash 30 pts
	Sit Stay Get your leash 30 pts
	Group Exercise – Sit & Down Stay 30 pts
30108	Graduate Novice "A"
For dogs attempting the dumbbell work and have not received a qualifying score. Exhibitor must provide their own dumbbells for this class. Dog must not have earned any legs towards any CDX title.	
	Heal Free & Figure 8 Off leash 40 pts
	Drop on recall off leash 40 pts
	Dumbbell recall off leash 30 pts
	Dumbbell recall over high jump off leash 30 pts
	Recall over broad jump off leash 30 pts
	Stand Stay – Get your leash 30 pts
30109	Graduate Novice "B"
For Dogs that readily carry the dumbbell, or have received a qualifying score in Graduate Novice A. Exhibitor must provide their own dumbbells for this class. Dog must not have earned any legs towards any CDX title.	
	Heal Free & Figure 8 Off leash 40 pts
	Drop on recall off leash 40 pts
	Dumbbell recall off leash 30 pts
	Dumbbell recall over high jump off leash 30 pts
	Recall over broad jump off leash 30 pts
	Stand Stay – Get your leash 30 pts

30110**Open**

Heal Free & Figure 8 Off leash	40 pts
Command Discrimination (Stand, Down, Sit)	30 pts
Drop on recall off leash	30 pts
Retrieve on flat off leash	20 pts
Retrieve over high jump off leash	30 pts
Broad jump Off Leash	20 pts
Stand Stay Get your Leash	30 pts

30111**Rally**

This class is open to every exhibitor. All exercises are performed on leash at a variety of stations. Exercises may include but are not limited to jumping exercises. Divisions include Junior, Intermediate & Senior

Handling

- Entries in this division are open to purebred or mixed breed dogs and must be owned by the exhibitor or in partnership with parent or guardian.
- All exhibitors entering Handling Division must also enter and exhibit in at least one Obedience Class, this includes rally.
- The exhibitor is limited to one entry in this division.
- The handlers grade as of September 15, 2020.
- Class determination is based on the age of the handler.
- Handling classes will be judged using the following Showmanship Score Card:

Exhibitor (appearance, attitude)	15pts
Dog Grooming & Condition	25pts
Handling	30 pts
Questions	30 pts
Total:	100 pts
- Ribbons will be awarded on the following points earned:

Purple – 190-200 points
Blue – 170-189 ½ points
Red – 150-169 ½ points
White – 149 ½ or lower

Junior Handling (Grades 4, 5, 6)

Intermediate Handler (grades 7,8)

Senior Handler (grades 9 & up)

Dog Showmanship Awards

Winners Dog Showmanship- Amana Family Practice

Intermediate Dog Showmanship- Compass Memorial Healthcare & Clinics

Junior Dog Showmanship- Don Martinson

Senior Dog Showmanship- Harned & McMeen, Attorneys

Agility and Rally Classes

1. You will have two chances to attempt an obstacle and then will move on to the next obstacle.
2. Classes will be judged on fastest time.
3. A fault is when a dog doesn't complete an obstacle, doesn't touch the beginning and end of an obstacle, knocks over a bar on the jump, goes the wrong way through the weaves poles/misses a pole or going off course and not going in order.
4. A 5 second penalty will be added for each fault.

CLASS DESCRIPTIONS

Rally— This class is open to every exhibitor. All exercises are preformed on lease at a variety of stations. Exercises may include, but are not limited to, jumping exercises. Divisions include Junior, Intermediate, and Senior.

On Leash Agility—For dogs shown in intro, beginner A and B, and preferred novice obedience only. Dogs shown in novice or higher obedience are not allowed to show in on leash agility. Dog is shown on lead.

Advanced Agility—is run off leash and member and dog must have had previous experience in agility and are showing in novice or higher obedience.

CLASSES

- 2802** Novice Agility Small dog less than 15" – On Leash
2804 Novice Agility Medium dog 15"-24" – On Leash
2806 Novice Agility Large dog over 24" – On Leash
2808 Open Agility Small dog less than 15" – Off Leash
2810 Open Agility Medium dog 15"-24" – Off Leash
2812 Open Agility Large dog over 24" – Off Leash

- 2820** Rally Senior
2822 Rally Intermediate
2824 Rally Junior

Dog Trophies and Awards

Top Scoring Preferred Novice A Dog Project- Ann Bigbee & Charlie Scott
Rally Novice A Champion- Compass Memorial Healthcare & Clinics
Rally Novice A Reserve Champion- Compass Memorial Healthcare & Clinics
Rally Intermediate Champion - Compass Memorial Healthcare & Clinics
Rally Intermediate Reserve Champion - Compass Memorial Healthcare & Clinics
Rally Advanced Champion - Compass Memorial Healthcare & Clinics
Rally Advanced Reserve Champion - Compass Memorial Healthcare & Clinics
Top Scoring Beginners Novice A Dog Project - Don Martinson
Top Scoring Intro Dog Project - Jennifer Walz
Top Scoring Novice Dog A Project - RS Welding Studio
Champion Small Dog Agility- Compass Memorial Healthcare & Clinics
Champion Medium Dog Agility- Compass Memorial Healthcare & Clinics
Champion Large Dog Agility -Compass Memorial Healthcare & Clinics
High Scoring Intro Class -Compass Memorial Healthcare & Clinics
Reserve High Scoring Intro Class -Compass Memorial Healthcare & Clinics
High Scoring Beginner Novice A -Compass Memorial Healthcare & Clinics
Reserve Scoring Beginner Novice A -Compass Memorial Healthcare & Clinics
High Scoring Preferred Novice A -Compass Memorial Healthcare & Clinics
Reserve High Scoring Preferred Novice A- Compass Memorial Healthcare & Clinics
High Scoring Novice A -Compass Memorial Healthcare & Clinics
Reserve High Scoring Novice A -Compass Memorial Healthcare & Clinics

HORSE & PONY

Superintendents: Horse Committee

Exhibitor Eligibility:

Iowa County 4-H Member:

Must have completed 4th -12th Grade

Iowa County FFA Member:

Must be an active member. Eligible Chapters: Clear Creek Amana FFA, English Valleys FFA, HLV FFA, Marengo FFA, Williamsburg FFA

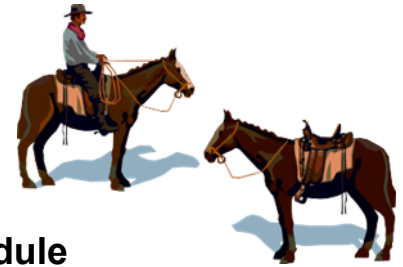

DEADLINES:

May 15

Livestock ID's MUST be completed on 4honline. Animals that are not properly identified are not eligible to exhibit at County Fair or State Fair. FFA Exhibitors are required to turn in paper Identification form to the Extension Office.

June 24

County & State Fair Entry Deadline! 4-H & FFA entries must be made on iowa.fairentry.com & entry fees sent to the Extension Office by June 24th. Static (Non-Livestock) entries are also due June 27th

If you plan to exhibit at the Iowa State Fair, be sure to follow the "Iowa 4-H Livestock Show Requirements" 4-H 202

General Rules

- Exhibitors are **EXPECTED** to read the General Livestock Show Rules & Expectations on page 13.
- Members may not exhibit more than 2 head or 2 units in halter, trail or timed event with a maximum of 3 horses exhibited. In timed events an exhibitor will be eligible to place only once per event using the lowest time from a horse/pony and rider combination.

Livestock 2022 Health Requirements

Please review the 2022 Health Requirements. Detailed information is available at:

[https://iowaagriculture.gov/sites/default/files/animal-industry/pdf/2021%20Health%20Requirements%20for%20the%20Exhibition%20of%20Livestock%20\(2\).pdf](https://iowaagriculture.gov/sites/default/files/animal-industry/pdf/2021%20Health%20Requirements%20for%20the%20Exhibition%20of%20Livestock%20(2).pdf)

Horse Schedule

Wednesday, June 29

6:00 pm Pre-Fair Clean Up/Set Up

Wednesday, July 13

4:00—5:00 pm, Check In

Friday, July 15

10:00 am

Horse Show - Halter, Showmanship, Performance & Trail

Saturday, July 16

3:00 pm

Fun & Games Show

Pulling Track

Pee Wee Horse Show, sponsored by Ladora Saddle Club

5:00 pm

Sunday, July 17

6:00 pm All Livestock Exhibits Released, Stalls cleaned up and out of the barns.

No Health Papers Required. Animals will be checked by Fair Veterinarian with in an hour of check-in.

Horse Class Rules:

1. Refer to "Rules and Regulations for 4-H Equine Shows in Iowa" 4-H 511C for rules about specific classes.
2. All 4-H Animals must be ID by May 15th in 4-H Online with photos and/or lease agreement. FFA Animals must be ID by May 15th with paperwork and photos turned into the Iowa County.
3. Dress Code:

Western: Dark blue jeans without holes. A belt is required. Western boots must be worn (Fashion heels are prohibited) A Solid White or Colored, button or snap front long sleeved, collared shirt with 4-H chevron or arm band on the upper left arm or chest, or FFA Jacket, 4-H T-shirt (No club or county council or state fair T-shirts). Shirts must be tucked in, no bling. No chaps allowed. Spurs are permissible but must be dull and the rowels free-moving. In Western Halter & Showmanship classes the exhibitor is expected to wear a cowboy hat. A helmet is required for all riding classes 4-H and FFA youth participating in any and all mounted classes and/or games **MUST** wear an American Society of Testing Materials (ASTM) and Safety Engineering Institute (SEI) approved headgear with chin strap and properly fitted harness **AT ALL TIMES**, while mounted and riding, including warm up. **This includes any adults or kids riding on the fairgrounds.**

Western Equipment: western saddle and appropriate bridle, snaffle bit or bosal for the duration of the class. Bridle may be either a standard plain or silver headstall with browband, shaped ear, "one ear", or split ear. Stirrups shall not be tied to one another or to the saddle in any manner. Silver equipment will not count over a good working outfit.

English: Hunt seat type helmet must be worn. Hunt coats of traditional colors such as navy, dark green, gray, black or brown. Maroon and red are improper. Breeches (or Jodhpurs) are to be of traditional shades of buff, khaki, canary, light gray or rust. Shirts of any color with tie or choker are preferred. Hair must be neat and contained (in net or braid). High English boots or paddock (jodhpur) boots of black or brown. FFA Jacket or 4-H T-shirt are not proper for this class. 4-H and FFA youth participating in any and all mounted classes and/or games **MUST** wear an American Society of Testing Materials (ASTM) and Safety Engineering Institute (SEI) approved headgear with chin strap and properly fitted harness **AT ALL TIMES**, while mounted and riding, including warm up. **This includes any adults or kids riding on the fairgrounds.**

Hunt Seat Equipment: an English snaffle (no shank), kimberwick, Pelham, and/or full bridle (with two reins), all with cavesson nosebands and plain leather brow bands, must be used. Saddles must be black and/or brown leather of traditional hunting or forward seat type.

Games: Iowa County Fair Exhibitor, 4-H Club and/or FFA Chapter T-Shirt.

3. If there is any doubt whether an animal is a horse or pony the superintendent will decide. Horses are animals over 57" tall (14.1 hands or greater) and ponies 57" and under (less than 14.1 hands).
4. The same horse may be ridden by 2 members of the same family in riding classes that are performed individually only! Ex: barrels, poles, trail
5. Exhibitor's requiring special needs or adaptations must contact the Extension Office by July 1st, 2022 so that accommodations may be considered.
6. Halter /Confirmation class horses must be owned by the 4-H or FFA Member; cannot be leased.
7. A helmet, boots and jeans must be worn, and an adult must be present to ride in the horse arena at all times. ABSOLUTLY NO DOUBLE RIDING. NO Parents/Guardians ALLOWED TO RIDE HORSES DURING FAIR!

Show Order: Halter, Showmanship, Riding, Break

Halter Classes

Halter classes are judged on the horse's conformation and the presentation of the horse. The horse must be fit and well groomed.

Miniature Horse

Class 2002: Yearling (foaled Jan. 1 – Dec. 31, 2021 – Last Year)

Class 2003: 2-Year-Old (foaled Jan. 1 – Dec. 31, 2020)

Class 2004: 3-Year-Old and Over Mares (Mature Horses)

Class 2005: 3-Year-Old and Over Geldings (Mature Horses)

Class 2202: Pleasure Driving

Pony

Class 2010: Yearling (foaled Jan. 1 – Dec. 31, 2021 – Last Year)

Class 2011: 2-Year-Old (foaled Jan. 1 – Dec. 31, 2020)

Class 2012: 3-Year-Old and Over Mares or Geldings (Mature Horses)

English Type Light Horse (ie: Saddlebred, Arabian, Morgan)

Class 2020: Yearling (foaled Jan. 1 – Dec. 31, 2021 – Last Year)

Class 2021: 2-Year-Old (foaled Jan. 1 – Dec. 31, 2020)

Class 2022: 3-Year-Old and Over Mares (Mature Mare)

Class 2023: 3-Year-Old and Over Geldings (Mature Gelding)

Western Type Light Horse (ie: Quarter Horse, Paint, Pinto)

Class 2025: Yearling (foaled Jan. 1 – Dec. 31, 2021 – Last Year)

Class 2026: 2-Year-Old (foaled Jan. 1 – Dec. 31, 2020)

Class 2027: 3-Year-Old and Over Mares (Mature Mare)

Class 2028: 3-Year-Old and Over Geldings (Mature Gelding)

Winners Horse Showmanship— Stewarts Tax Service

Senior Horse Showmanship - Iowa Valley Stables

Intermediate Horse Showmanship — Mayberry Electric, Inc.

Junior Horse Showmanship —Ladora Saddle Club

Riding Classes

Class 2205 - Junior Bareback Pleasure (Grades 4 – 6)

Class 2206 - Intermediate Bareback Pleasure (Grades 7 – 8)

Class 2207 - Senior Bareback Pleasure (Grades 9 – 12)

Bareback Pleasure: This class will follow the same procedure as the Western Pleasure Class. No saddle, "bare-back" pads, cinches, or surcingle's may be used. Other tack requirements are the same as for Western Pleasure.

Class 2210 - English Pleasure Class- Horse or Pony

Pleasure Classes: For all horse and pony projects, with the class subject to division depending on the number and type of entries. To be judged in the ring at the walk, trot and canter on performance; manner, suitability of mount and rider; and overall appearance. Only one entry is allowed in Pony Performance and one entry allowed in each Horse Performance class per member.

Class 2211 - English Equitation Class- Horse or Pony

Equitation Classes: Riders will be judged on seat, hands, appointments of horse and rider, suitability of horse to rider and ability to control a horse with minimal effort in order to give a smooth, confident performance. The results as shown by the performance of the horse are not to be considered more important than the method by which the rider seeks to obtain them.

Class 2215 - Ranch Riding Pleasure- Junior (Grades 4 – 6)**Class 2216 - Ranch Riding Pleasure- Intermediate (Grades 7 – 8)****Class 2217 - Ranch Riding Pleasure- Senior (Grades 9 – 12)**

Ranch Riding Pleasure Class: A Horse will be shown at three gaits the walk, jog and lope. A good ranch riding horse has a free flowing stride of reasonable length on keeping with his conformation and covering a reasonable amount of ground with little effort.

The motion should be balanced and flowing, with the head carried in a natural position in keeping with the horse's conformation. The horse should be shown on a reasonable relaxed rein, but with light contact and control. Responsive, smooth transitions should be shown when changing gaits. The walk and jog should be free-moving and void of peggy, short stride motion. The lope should be a definite three-beat gait, performed on the proper lead and showing good use of the hindquarters. Horses' expression should be alert, mannerly without the appearance of a dull, sullen, lethargic, drawn or overly tired attitude.

Class 2220 - Walk Trot - 1st & 2nd Year Exhibitors**Class 2221 - Walk Trot - All Grades**

Walk/Trot Pleasure Class: For ponies and horses to be judged at a walk/trot only in either English or Western equipment this class will be judged on performance, manner, suitability of mount and rider and overall appearance. Exhibitors must be beginning riders who have not acquired the skill of riding at a canter/lope to enter this class. 1st and 2nd year riders who participate in Walk/Trot Class are not eligible to participate in other performance classes requiring a canter/lope. Exhibitors may only enter 1 walk/trot class.

Class 2222 – Ranch Walk Trot - 1st & 2nd Year Exhibitors**Class 2223 – Ranch Walk Trot - All Grades**

Ranch horse walk trot is one class that serves to measure the ability of the horse to be functional and a pleasure to ride while being used as a means of conveyance from one task to another. This horse should be well-broke, relaxed, quiet, soft and cadenced at all gaits. The horse should be ridden on a relatively loose rein with light contact and without requiring undue restraint. Excessively long floppy reins will not be given extra credit. The horse should be responsive to the rider and make all required transitions smoothly, timely and correctly. The horse should be soft in the bridle and yield to contact.

This class is an individual class with gaits placed on signs around the arena. Each exhibitor will enter the arena and will transition to each gait when they reach the sign designating the gait required. The required gaits for ranch horse walk trot are regular walk, extended walk, regular trot, extended trot, then a stop and back. After the stop and back the exhibitor is excused from the arena.

The ideal pleasure horse will have a level head carriage at each gait – neither too high nor too low.

Ordinary Walk – A stock horse pleasure walk should be straight, square, flat footed, relaxed and should move out freely with no anticipation to

move to the next gait.

Extended Walk – A stock horse pleasure walk should be straight, square flat footed, relaxed and should move out freely with horse looking ahead, the extended walk should show more length of stride than the ordinary walk.

Trot – This gait should be a square two-beat diagonal trot. The trot should be steady, soft and slow enough for riding long distances. Trots which are rough and hard to sit should be penalized. Excessively slow and cadenced trots should also be penalized.

Extended Trot – The extended trot should show an evident lengthening of stride from the regular trot with the same cadence that will cause an increase in speed. This trot should be level, flat and steady with the appearance that the horse would hold this gait for an extended distance. At the preference of the rider, the extended trot may be ridden with the rider posting, sitting or standing in the stirrups, to the front of the saddle. Holding the saddle horn is permissible at the extended trot only.

Stop – The horse should be in the correct stopping position – both hocks engaged and stopping on the hind-quarters. Exhibitors may only enter 1 walk/trot class.

Class 2225 - Western Pony Pleasure Class- Under 14.1

Class 2226 - Junior Western Horse Pleasure Class- 14.2 & Over (Grades 4 – 6)

Class 2227 - Intermediate Western Horse Pleasure Class- 14.2 and Over (Grades 7 – 8)

Class 2228 - Senior Western Horse Pleasure Class- 14.2 & Over (Grades 9th – 12th)

Class 2230 - Junior Western Horsemanship (Grades 4 – 6)

Class 2231 - Intermediate Western Horsemanship (Grades 7 – 8)

Class 2232 - Senior Western Horsemanship (Grades 9 – 12)

Western Horsemanship Classes: Riders will be judged on seat, hands, performance of horse, appointments of horse and rider, and suitability of horse to rider. Unsoundness of the horse shall not be scored as a penalty unless it impairs the required performance. The rider's methods of achieving good horse performance are to be considered more important than performance of the horse. Good hands are most important. Exhibitors may only enter 1 Horsemanship Class.

Class 2233 - Junior Ranch Horsemanship (Grades 4 – 6)

Class 2234 - Intermediate Ranch Horsemanship (Grades 7 – 8)

Class 2235 - Senior Ranch Horsemanship (Grades 9 – 12)

Ranch Western Horsemanship: The purpose of the ranch riding class is to measure the ability of the horse to be a pleasure to ride while being used as a means of conveyance from performing one ranch task to another. The horse should reflect the versatility, attitude and movement of a working ranch horse riding outside the confines of an arena. The horse should be well-trained, relaxed, quiet, soft, and cadenced at all gaits. The ideal ranch horse will travel with forward movement and demonstrate an obvious lengthening of stride at extended gaits. The horse can be ridden with light contact or on a relatively loose rein without requiring undue restraint, but not shown on a full drape of reins. The overall manners and responsiveness of the ranch riding horse to make timely transitions in a smooth and correct manner, as well as the quality of the movement are of primary considerations. The ideal ranch riding horse should have a natural ranch horse appearance from head to tail in each maneuver. Exhibitors may only enter 1 Horsemanship Class.

Class 2240 - Junior Trail Class (Grades 4 – 6)

Class 2241 - Intermediate Trail Class (Grades 7 – 8)

Class 2242 - Senior Trail Class (Grades 9 – 12)

Class 2245 - Miniature Horse In-Hand Trail Class (All Grades)

Trail Class - This class is open to all 4-H and FFA member riding western, english, hunter horses, mules or miniature horses. Each horse will individually work through an obstacle course designed to test the manners, performance, and intelligence of a good trail riding horse.

Class 2250 - Costume Class

This class will be judged on prettiness, originality and authenticity depending on the goal of the exhibitor. Performance of the horse and rider will be taken into account. Exhibitors will be asked to walk, trot, and canter/lope both directions of the arena or show appropriate movement for the theme being exhibited. Each contestant should be appropriately attired in the costume of his or her choice and carry out a theme for the class. No skits or acts will be allowed. The exhibitor's back number must be clearly visible by the judge.

Game Classes — Saturday, July 16 — 3:00 pm

2302 — Junior Barrels
2303 — Intermediate Barrels
2304 — Senior Barrels
2306 — Junior Flags
2307 — Intermediate Flags
2308 — Senior Flags
2310 — Junior Poles
2311 - Intermediate Poles
2312 — Senior Pole
2315 - Keyhole Race
2316 - Egg and Spoon
2317 - Musical Chairs
2318 - Ride-A-Buck
2319 - Catalog Race
2320 - Ribbon Race



Horse Awards

Junior Trail Class-1st Place, Amana Family Practice
Senior Trail Class-1st Place, Amana Family Practice
Junior Ranch Riding Pleasure-1st Place, Andrew & Nikki Van Otegham
Intermediate Trail Class-1st Place- Ben's Repair & Welding
Champion Pony- Century Farm Quarter Horses
Senior Western Horsemanship-1st Place, Century Farm Quarter Horses
Junior Bareback Pleasure-1st Place- Lyle & Cherylann Stewart Family
Reserve Champion Western Type Horse- Lyle & Cherylann Stewart Family
Intermediate Bareback Pleasure-1st Place- Lyle & Cherylann Stewart Family
Senior Bareback Pleasure-1st Place- Lyle & Cherylann Stewart Family
Senior Ranch Riding Pleasure-1st Place- Lyle & Cherylann Stewart Family
Junior Western Horse Pleasure-1st Place- Lyle & Cherylann Stewart Family
Intermediate Barrels-1st Place- Lyle & Cherylann Stewart Family
Reserve Champion English Type Light Horse- Lyle & Cherylann Stewart Family
Reserve Champion Pony- Lyle & Cherylann Stewart Family
Junior Barrels-1st Place- Lyle & Cherylann Stewart Family
Champion English Type Light Horse- Lyle & Cherylann Stewart Family
Champion Western Type Light Horse- Denny Frimml & Family
Walk Trot Pleasure Class (All Grades)-1st Place, Denny Frimml & Family
Costume Class-1st Place, Farmers Trust & Savings Bank
Intermediate Western Horsemanship-1st Place, Keystone Savings Bank
English Equitation-1st Place, Hillcrest Garden Market
Junior Western Horsemanship-1st Place, Hill Crest Garden Market
Ranch Walk Trot - All Grades (1st & 2nd Year Riders) 1st Place
Ranch Walk Trot - All Grades- 1st Place
Junior Ranch Horsemanship (Grades 4 – 6) - 1st Place
Intermediate Ranch Horsemanship (Grades 7 – 8) - 1st Place
Senior Ranch Horsemanship (Grades 9 – 12) - 1st Place
Sportsmanship Buckle- Kate & Josh Yoder
Western Pony Pleasure-1st Place- Keystone Savings Bank
Intermediate Western Horse Pleasure-1st Place- Mayberry Electric
Junior Poles-1st Place- Powell Funeral Homes
Intermediate Poles-1st Place, Powell Funeral Homes
Senior Poles-1st Place, Powell Funeral Homes
English Pleasure Class-1st Place, Sue & Ashley Ballard
Sportsmanship Buckle, Sumner Performance Horses
1st & 2nd Year Walk Trot Pleasure Class-1st Place- Sumner Performance Horses
Senior Western Horse Pleasure-1st Place- The Stallman Family
Senior Barrels-1st Place- The Stallman Family
Intermediate Ranch Riding Pleasure-1st Place, Tom Harp Family

Superintendents: Allen Grabau, Aaron Meyer, Joe Semler, Zac Bott

Exhibitor Eligibility:

Iowa County 4-H Member:

Must have completed 4th -12th Grade

Iowa County FFA Member:

Must be an active member. Eligible Chapters: Clear Creek Amana FFA, English Valleys FFA, HLV FFA, Marengo FFA, Williamsburg FFA

DEADLINES:

May 15

Livestock ID's MUST be completed on 4honline. Animals that are not properly identified are not eligible to exhibit at County Fair or State Fair. FFA Exhibitors are required to turn in paper Identification form to the Extension Office.

June 24

County & State Fair Entry Deadline! 4-H & FFA entries must be made on iowa.fairentry.com & entry fees sent to the Extension Office by June 24th. Static (Non-Livestock) entries are also due June 27th

If you plan to exhibit at the Iowa State Fair, be sure to follow the "Iowa 4-H Livestock Show Requirements" 4-H 202

Meat Goat Schedule:

Wednesday, June 29

6:00 pm Pre-Fair Clean Up/Set Up

Wednesday, July 13 2:30 — 3:30 pm

Meat Goat Weigh In / Check In

Thursday, July 15

Meat Goat Show

***Following Sheep Show**

Sunday, July 17

- **6:00 pm All Livestock Exhibits Released, stalls cleaned up and out of barns.**

General Rules:

- Exhibitors are **EXPECTED** to read the General Livestock Show Rules & Expectations on **page 13**.
- **NO BUTT FANS** in the barns.
- **Iowa County Fair will be Ractopamine fed-free for all species. Products are Paylen, Actogain, Optaflexx, Engain and Topmax.**

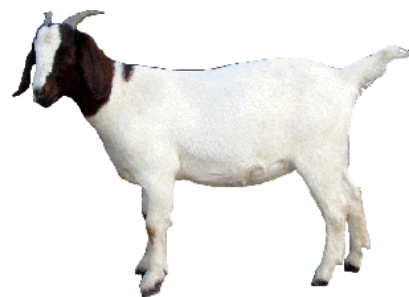

Livestock 2022 Health Requirements

Please review the 2022 Health Requirements. Detailed information is available at:

[https://iowaagriculture.gov/sites/default/files/animal-industry/pdf/2021%20Health%20Requirements%20for%20the%20Exhibition%20of%20Livestock%20\(2\).pdf](https://iowaagriculture.gov/sites/default/files/animal-industry/pdf/2021%20Health%20Requirements%20for%20the%20Exhibition%20of%20Livestock%20(2).pdf)

Meat Goats

2022 Iowa County Fair will be Ractopamine fed-free for ALL species. Products are Paylean, Actogain, Optaflexx, Engain and Topmax.

1. General Livestock Rules & Regulations apply in this section.
2. All Dairy and Meat Goat exhibitors must be certified through the Youth for the Quality Care of Animals Program (YQCA)
3. Market Goat Classes are open to wether or doe kids. NO BUCKS and NO Pygmy goats will be shown in this division .
4. Each exhibitor may show three (3) Meat Goats.
5. Only Market Meat Goats tagged and weighed at the Sheep & Meat Goat Weigh In on Wednesday, May 4th, 2022 are eligible to show in the market classes. All Market Meat goats must be ear tagged. New...Exhibitors must enter their own animals on v2.4honline.com by May 15th for 4-H exhibitors and FFA exhibitors will ID animals by paper form.
6. All Breeding Does must be Identified by either a ear tag or tattoo. Yearling are not required to have new tags if they have a previous 4-H ear tag or a tattoo. Breeding Does must be identified in [4honline](http://4honline.com) For 4-H Exhibitors and FFA Exhibitors must turn in a paper ID Form to the Extension Office by May 15.
7. Meat Goats will be weighed in again at fair on Wednesday, July 13 at 2:30 — 3:30 pm
8. All meat goats must arrive on fairgrounds clipped and show ready. All Meat Goats should be clipped 3/8" or less above the knee and hock joints. Tail Clipping is recommended but optional.
9. Market Meat Goat Class will be divided by weight. Breeding meat goats will be split into two divisions: Does- under 1 year of age as of August 1; Does- over 1 year of age as of August 1. Within Divisions does will be shown by weight.
10. Exhibitors will be required to have horns disbudded, dehorned or tipped blunt on all market wethers & does before arrival on fairgrounds. Removal of horns on fairgrounds is NOT permitted. Meat Goat Does (Breeding & Market) can be shown with full horns.
11. Goats must be broke to lead. Exhibitors may use halters, collars, or collars with a short lead when showing. No Choking of animals will be allowed.
12. Bracing is allowed however, all goats must have four feet on the floor in the show ring at all times. Lifting feet off the ground or placing them on any support or altered ring surface is not acceptable.
13. Scrapie Eradication Program. All reproductively intact goats that are exhibited must be tagged with a Scrapie flock tag in their ear. The animal is tagged by the 4-H'er if born and raised by the 4-H'er, if purchased it is tagged by the seller. If purchased, you should also receive an owner statement from the seller. Registered goats may use officially approved unique tattoo numbers instead of scrapie ear tags provided. They have documentation of participation in the scrapie program from their veterinarian.
14. Drenching will not be allowed. Some of the products being used are not labeled for animal use. There are quality assurance issues involved with this practice.
15. Fitting will be allowed. Painting, powdering, dyeing and use of color agents is not allowed. Animals which show evidence of this will not be permitted into the show ring.

Class 1302 Market Goat - Wether or Doe

Breeding Meat Goat

Class 1202 Does - under 1 year of age as of August 1

Class 1213 Does - over 1 year of age as of August 1 Division

Meat Goat Awards

Winners Meat Goat Showmanship– Compass Memorial Healthcare & Clinics
Senior Meat Goat Showmanship- Compass Memorial Healthcare & Clinics
Intermediate Meat Goat Showmanship– Amana Family Practice
Junior Meat Goat Showmanship- Compass Memorial Healthcare & Clinics
Reserve Grand Champion Meat Goat- Amana Family Practice
Reserve Supreme Meat Goat Doe- Amana Family Practice
Champion Yearling Meat Goat Doe- Compass Memorial Healthcare & Clinics
Champion Senior Meat Goat Doe- Compass Memorial Healthcare & Clinics
Champion Meat Goat Rate-of -Gain- Compass Memorial Healthcare & Clinics
Champion Junior Meat Goat Doe- Hometown Marketplace
Supreme Meat Goat Doe- Hometown Marketplace
Grand Champion Meat Goat- Iowa Meat Goat Association

Miscellaneous Awards —

Junk In a Bucket-1st, Roggentien Salvage
Junk In a Bucket-2nd, Roggentien Salvage
Junk In a Bucket-3rd, Roggentien Salvage
Livestock Judging Top Individual, Marengo Rotary Club
Livestock Judging Top Club or Chapter, Marengo Rotary Club



Superintendents: Erin Baack, Bethany Gorsch, Nancy Welsh

Exhibitor Eligibility:

Iowa County 4-H Member:

Must have completed 4th -12th Grade

Iowa County FFA Member:

Must be an active member. Eligible Chapters: Clear Creek Amana FFA, English Valleys FFA, HLV FFA, Marengo FFA, Williamsburg FFA

Deadlines:

May 15

Poultry ID's are due by July 1st entering on 4honline by May 15th is optional. FFA Exhibitors are required to turn in paper Identification form to the Extension Office.

June 24

County & State Fair Entry Deadline! 4-H & FFA entries must be made on iowa.fairentry.com & entry fees sent to the Extension Office by June 24th. Static (Non-Livestock) entries are also due June 27th.

If you plan to exhibit at the Iowa State Fair, be sure to follow the "Iowa 4-H Livestock Show Requirements" 4-H 202

Poultry Schedule:

Wednesday, June 29

6:00 pm Pre-Fair Clean Up/Set Up

Wednesday, July 6

6:00 – 7:00 pm

Poultry Check In & Pollurium Testing

Wednesday, July 13

1:30 — 2:30 pm

Check In (Clean & Dry)

Thursday, July 14

11:00 am

Poultry Show

Sunday, July 17

Livestock Exhibitors Released 6:00 pm

All cages cleaned out.

Livestock 2022 Health Requirements

Please review the 2022 Health Requirements. Detailed information is available at:

[https://iowaagriculture.gov/sites/default/files/animal-industry/pdf/2021%20Health%20Requirements%20for%20the%20Exhibition%20of%20Livestock%20\(2\).pdf](https://iowaagriculture.gov/sites/default/files/animal-industry/pdf/2021%20Health%20Requirements%20for%20the%20Exhibition%20of%20Livestock%20(2).pdf)

Poultry Class Rules

- 1. Animals must be checked in before caging them!** Failure to check your animal in during scheduled check-in time may result in disqualification from the show. Exhibitors must be present during the showing of his/her poultry.
- 2. All Poultry exhibitors must be certified through the Youth Quality Care of Animals Program (YQCA)**
- 3. Only two entries may be made per group per exhibitor. Entry limited to one pen of three.**

Poultry

Group 1 - Ag in Classroom

No individual poultry allowed. Entries must be pens of 3.

Class 2901 Egg Layers/Ag in the Classroom (Pen of 3)

Group 2 - Egg Production (Commercial) Poultry

No individual poultry allowed. Entries must be pens of 3.

Class 2906 Egg Production – Hens (Pen of 3)

Class 2907 Egg Production – Pullets (Pen of 3)

Group 3 - Large Fowl Poultry (standard)

No pens of 3 allowed. Entries must be individual poultry.

Class 2916 Large Fowl Cock

Class 2917 Large Fowl Hen

Class 2918 Large Fowl Cockerel

Class 2919 Large Fowl Pullet

Group 4 - Bantam Breeding Poultry

No pens of 3 allowed. Entries must be individual poultry.

Class 2921 Bantam Breeding Cock

Class 2922 Bantam Breeding Hen

Class 2923 Bantam Breeding Cockerel

Class 2924 Bantam Breeding Pullet

Group 5 - Waterfowl Poultry

No pens of 3 allowed. Entries must be individual poultry.

Class 2926 Bantam Duck

Class 2927 Standard Duck

Class 2928 Goose

Class 2929 Turkey

Poultry Awards

Champion Intermediate Poultry Showmanship- Compass Memorial Healthcare & Clinics

Champion Senior Poultry Showmanship- Farmers Trust & Savings Bank

Champion Junior Poultry Showmanship- Hometown Marketplace

Champion Winners Poultry Showmanship- RS Welding Studio

Champion Egg Production Poultry- Amana Family Practice

Champion Waterfowl Poultry- Big 'G' Food Store

Champion Large (Standard) Fowl Poultry- Brian & Tami Bullock

Reserve Champion Large (Standard) Fowl Poultry- Brian & Tami Bullock

Reserve Champion Water Fowl- Brian & Tami Bullock

Reserve Champion Bantam Breeding Poultry

Champion Meat Poultry- Compass Memorial Healthcare & Clinics

Reserve Champion Meat Poultry- Compass Memorial Healthcare & Clinics

Champion Bantam Breeding Poultry- Compass Memorial Healthcare & Clinics

Champion Ag in the Classroom Meat Bird (Pen of 3)- Iowa County Farm Bureau

Reserve Champion Ag in the Classroom Meat Bird (Pen of 3)- Iowa County Farm Bureau

Grand Champion Poultry- Marengo Farm & Home

Reserve Champion Egg Production Poultry- RS Welding Studio

Reserve Grand Champion Poultry- S&J Sanitation

Superintendents: Erin Baack, Bethany Gorsch, Nancy Welsh

Exhibitor Eligibility:

Iowa County 4-H Member:

Must have completed 4th -12th Grade

Iowa County FFA Member:

Must be an active member. Eligible Chapters: Clear Creek Amana FFA, English Valleys FFA, HLV FFA, Marengo FFA, Williamsburg FFA

Deadlines:

May 15

Rabbit Identification prior to July 1st is not required. If you ID a rabbit by May 15th it will be available as an option to select on Fair Entry when entering classes. If not you will ID your Rabbit when making entries June 24 in faireentry.

June 24

4-H & FFA entries must be made in iowa.faireentry.com & entry fees sent to the Extension Office by June 24. Static (Non-Livestock) entries are also due June 27.

General Rules:

Exhibitors are **EXPECTED** to read and follow the General Livestock Show Rules & Expectations on page 13.

Livestock 2022 Health Requirements

Please review the 2022 Health Requirements. Detailed information is available at:

[https://iowaagriculture.gov/sites/default/files/animal-industry/pdf/2021%20Health%20Requirements%20for%20the%20Exhibition%20of%20Livestock%20\(2\).pdf](https://iowaagriculture.gov/sites/default/files/animal-industry/pdf/2021%20Health%20Requirements%20for%20the%20Exhibition%20of%20Livestock%20(2).pdf)

Rabbit Class Rules:

1. Exhibitors may show no more than two entries per class. Limit of 3 entry in Fur Class. There is a maximum entry limit of 16 entries.
2. Rabbits should be tattooed in the left ear by July 1st for Iowa County Fair and **MUST** be tattooed in left ear for the Iowa State Fair by July 1st.
3. All Rabbit exhibitors must be certified through the Youth for the Quality Care of Animals Program (YQCA).
4. **Final corrections must be made at check in.** Please make sure you are in the correct classes.

Rabbit Schedule:

Sunday, July 11

1:00 pm Pre-Fair Clean Up/Set Up

Wednesday, July 13 10:00 am—12:00 pm

Rabbit Check In

Thursday, July 14

8:00 am

Rabbit Show

Sunday, July 17

Exhibits Released 2pm-5pm

All cages must be cleaned and everything done by 5:30 pm



RABBIT CHECK-IN: Not allowed into cage on fairgrounds until stalling information is posted. Exhibitor must return during check-in time to check-in rabbit(s). Failure to check your animal in during the scheduled check in time may result in disqualification from the show. Please see the official check in schedule for the Iowa County Fair which can be found in the beginning of your fair book. The exhibitor must be present during the showing of his/ her rabbit(s).

FOR EACH BREED: There must be at least one buck and at least one doe exhibited in the breed for Best Opposite Sex to be awarded. Best of Breed will be awarded for each recognized ARBA breed, provided the animal meets the breed standard.

BEST 4 CLASS (FANCY) RABBIT: All best of breed rabbits will be brought up for selection of the Best 4-Class (Fancy) Rabbit. The judge will pick Champion 4-Class Rabbit and Reserve Champion 4-Class Rabbit.

BEST 6 CLASS (COMMERCIAL) RABBIT: The best of breed rabbits will be brought up for selection of Best 6-Class (Commercial) Rabbit. The judge will pick Champion 6-Class Rabbit and Reserve Champion 6-Class Rabbit.

GRAND CHAMPION/ RESERVE GRAND CHAMPION RABBIT: The Champion 4-Class Rabbit and Champion 6-Class Rabbits will compete for Grand Champion Rabbit and Reserve Grand Champion. It is up to the judge whether or not the Reserve Grand Champion is the Best Opposite Sex of the Grand Champion or not.

FUR CLASS: Exhibitors may enter up to 3 rabbits in this class. The judge will eliminate rabbits as they are brought up to the table until Champion and Reserve Champion Fur are awarded.

SHOWMANSHIP: Order of showmanship: Senior, Intermediate, Junior, Winners.

OTHER ITEMS: CROSSBRED: will be shown at the beginning of the show and the order of classes should be senior buck, senior doe, intermediate buck, intermediate doe, junior buck, junior doe. Crossbreds are not eligible for best of breed or Champion 4 or 6 class Rabbit. Crossbreds are any breed not recognized by the ARBA.

4 CLASS (FANCY) RABBIT CLASSES:

Senior Rabbit = over 6 months of age

Junior Rabbit = Under 6 months of age

Breed	Sr. Buck	Jr. Buck	Sr. Doe	Jr. Doe
Dutch	3117	3118	3119	3120
Florida White	3133	3134	3135	3136
Holland Lop	3153	3154	3155	3156
Lionhead	3165	3166	3167	3168
Mini Lop	3169	3170	3171	3172

4 Class (Fancy) Rabbit Classes: Continued

Breed	Sr. Buck	Jr. Buck	Sr. Doe	Jr. Doe
Mini Rex	3173	3174	3175	3176
Rex	3189	3190	3191	3192
Crossbred	3222	3223	3224	3225

6 CLASS (COMMERCIAL) RABBIT CLASSES:

Senior Rabbit = Over 8 months of age

Intermediate Rabbit = 6 to 8 months of age

Junior Rabbit = Under 6 months of age

Breed	Sr. Buck	Int. Buck	Jr. Buck	Sr. Doe	Int. Doe	Jr. Doe
Beveren	3313	3314	3315	3316	3317	3318
Californian	3325	3326	3327	3328	3329	3330
Champagne d'Argent	3349	3350	3351	3352	3353	3354
English Lop	3355	3356	3357	3358	3359	3360
Flemish Giant	3361	3362	3363	3364	3365	3366
New Zealand	3385	3386	3387	3388	3389	3390
Crossbred	3409	3410	3411	3412	3413	3414

CLASS 3450 – FUR CLASS

Rabbits may also be entered in 4 or 6 class breed class and will be judged solely on fur and pelt characteristics. Exhibitors may enter up to 3 rabbits in this class.

Rabbit Awards

Senior Rabbit Showmanship- Marengo Farm & Home

Intermediate Rabbit Showmanship- Amana Family Practice

Winners Rabbit Showmanship- Grinnell State Bank, Marengo

Junior Rabbit Showmanship- Rohrer Bros. Inc.

Reserve Champion 4-Class (Fancy) Rabbit- Amana Family Practice

Reserve Grand Champion Rabbit- Amana Family Practice

Champion Rabbit Fur - Amana Family Practice

Reserve Champion Rabbit Fur - Bob & Nancy Welsh

Champion 4-Class (Fancy) Rabbit - Compass Memorial Healthcare & Clinics

Champion 6-Class (Commercial) Rabbit - Compass Memorial Healthcare & Clinics

Reserve Champion 6-Class (Commercial) Rabbit -Compass Memorial Healthcare & Clinics

Grand Champion Rabbit- Compass Memorial Healthcare & Clinics



4-H Rabbit Showmanship Score Sheet

_____	Purple ...94-100 pts
_____	Blue85-93 pts
_____	Red70-84 pts
_____	White69 or less

Possible Points	Points Awarded	Category	
5		Introduction	Name, county, age of 4-Her; Breed, variety, class of rabbit
5		Routine (any order; smooth sequence) A. Carrying rabbit	Brought up in a carrier, head tucked under arm when carrying, control/humane treatment
10		B. Type	Pose rabbit accurately for the type and explain breed standard
5		C. Head a. teeth	a. Show upper and lower teeth, abnormalities (malocclusion, broken)
5		b. eyes, nose, etc	b. Proper color, abnormalities (blindness, disease) Nasal discharge, abnormal color
5		D. Abdominal and neck check	Abnormalities (abscess, tumor, pigeon breast, mastitis); Properly turned over
5		E. Front legs, feet and nails (same as above)	Straightness of legs/feet, signs of nasal discharge, check toenails (broken, correct color, number)
5		F. Rear legs, feet and nails	Straightness of legs/feet, check toenails (broken, correct color, number) and hocks
5		G. Sexing; Tail	Buck/Doe (how to tell the difference), Diseases/Abnormalities, Testicles, Vent; Tail abnormalities, color
5		H. Ears	Tattoo/s, diseases, ear type/carriage according to breed
5		I. Fur	Proper type according to breed, condition, color, abnormalities
5		Conclusion	
5		Exhibitor's appearance and attitude	4-H exhibitor shirt, jeans, close toed shoes
5		Grooming and condition of animal	If rabbit out of condition explain why
5		Exhibitor spoke clearly, loud enough	
10		Knowledge of Subject	
10		Questions	
100		TOTAL POINTS	

Judge's Comments:

Superintendent(s): Allen Grabau, Aaron Meyer, Joe Semler, Zach Bott

Exhibitor Eligibility:

Iowa County 4-H Member:

Must have completed 4th -12th Grade

Iowa County FFA Member:

Must be an active member. Eligible Chapters: Clear Creek Amana FFA, English Valleys FFA, HLV FFA, Marengo FFA, Williamsburg FFA

DEADLINES:

May 15

Livestock ID's MUST be completed on 4honline. Animals that are not properly identified are not eligible to exhibit at County Fair or State Fair. FFA Exhibitors are required to turn in paper Identification form to the Extension Office.

June 24

County & State Fair Entry Deadline! 4-H & FFA entries must be made on iowa.fairentry.com & entry fees sent to the Extension Office by June 24th. Static (Non-Livestock) entries are also due June 27th

If you plan to exhibit at the Iowa State Fair, be sure to follow the "Iowa 4-H Livestock Show Requirements" 4-H 202

Sheep Schedule:

Wednesday June 29

6:00 pm Pre-Fair Clean Up/Set Up

Wednesday, July 13 2:30 — 3:30 pm

Sheep Check In / Weigh In

Thursday, July 14

11:00 am

Sheep Show

Sunday , July 17

6:00 pm Livestock Exhibitors

Released All exhibitors must help clean pens animals out.



General Rules:

- Exhibitors are **EXPECTED** to read the General Livestock Show Rules & Expectations on **page 13**.
- **NO BUTT FANS** in the barns.
- Iowa County Fair will be Ractopamine fed-free for all species. Products are Paylen, Actogain, Optaflexx, Engain and Topmax.

Livestock 2022 Health Requirements

Please review the 2022 Health Requirements. Detailed information is available at:

[https://iowaagriculture.gov/sites/default/files/animal-industry/pdf/2021%20Health%20Requirements%20for%20the%20Exhibition%20of%20Livestock%20\(2\).pdf](https://iowaagriculture.gov/sites/default/files/animal-industry/pdf/2021%20Health%20Requirements%20for%20the%20Exhibition%20of%20Livestock%20(2).pdf)

SHEEP RULES

1. General Livestock Rules & Regulations apply in this section.
2. Sheep must be in the Exhibitors possession by May 1, 2022. Livestock ID's must be filed online by May 15, 2022
3. To be eligible for exhibit the following must have been completed at the county wide weigh-in May 4th.
 - a. Ear tagging of all Breeding and Market lambs. Yearlings are not required to have new tags if they have a previous year's 4-H ear tag.
 - b. Weighing of all market lambs.
 - c. Ewe lambs to be entered into the Breeding Show MUST have breeding information completed on the Sheep ID form during the May 2nd weigh-in. Lambs without this form completed may only be exhibited in the Market Sheep Show. Yearling ewe lambs must be included on this form.
 - d. All yearling ewes without a 4-H ear tag must be present at the May 4th weigh-in tagged for identification but are not required to be weighed.
 - e. Exhibitors must enter their own animal information on v2.4honline.com. Instructions and deadlines will be given out at weigh in.
4. All Sheep Exhibitors must be certified through the Youth for the Quality Care of Animals Program (YQCA).
5. No Clipping or shearing on the Iowa County Fair Grounds; animals must come show-ready.
6. Market lambs may be of either sex.
7. Scrapie Eradication Program. All ewe lambs and yearlings (reproductively intact animals) exhibited at the Iowa County Fair and the Iowa State Fair, must have a Scrapie Flock Ear Tag. If you or your family have your own flock or lambs, be sure they have been tagged by their owners before they leave the farm. Any ewe or yearling brought to the county fair without this ear tag, will not be eligible to show. Lambs will be checked before they are unloaded, and ineligible lambs will not be allowed to unload. **These tags MUST be in place for the May 2nd weigh-in.**
8. Wethers do not have to be ear tagged with Scrapie program tags.
9. Exhibitor may show five (5) individual market lambs.
10. Breeding sheep may not be exhibited in a Market Class.
11. Classes will be divided by the superintendent according to fair weights.
12. Exhibitor and / or family member must be present to help check-in at the fair.
13. Exhibitors are expected to care for their lambs in an acceptable manner. No icing of lambs allowed. No ice allowed in spray bottles or blankets. Any abusive care including slapping or excessive modification of lambs will be grounds for disqualification at the discretion of Show Officials. Drenching will not be allowed. There are quality assurance issues involved with this practice.
14. All lambs must have four feet on the floor in the show ring at all times. Lifting feet off the ground or placing on any support or altered ring surface is not acceptable.
15. Purebred Classes– Registration papers must be presented at check-in time. Lambs without necessary papers will be shown in the Commercial Lamb Class.
16. All Market Lambs and Breeding Sheep must have been sheared over the entire body with a regular comb. Suggested fleece length:
 - Market Lambs & Breeding Sheep– 1/4 inch
⇒ Exception: Wool Breeds, no maximum length

Commercial Ram Lamb

Class 0902 - Black Face

Entries must be born after Jan. 1, 2022. Each exhibitor may show a maximum of two ram lambs. Lambs entered in this class cannot compete in market classes.

Breeding Sheep

Class 0905 - Purebred Ewe Lamb

Breeds will show in separate breed classes. Entries in purebred lamb classes must be born after January 1, 2022 and registered in their respective breed association. Lambs entered in these classes cannot compete in the market classes. Exhibitors will be allowed two entries in each class.

Class 0906 - Purebred Yearling Ewe

Entries in Purebred Yearling Ewe Class must be born between September 1, 2020 and December 31, 2021 and registered in their respective breed associations. Exhibitors will be allowed two entries.

Commercial Ewe Lamb

Class 0910 - Black Face

Class 0915 - White Face

Class 0920 - Speckled Face

Class 0925 - Pair of Breeding Ewe Lambs

Entries must be born after January 1, 2022. Each exhibitor may show a maximum of two ewe lambs. Lambs entered in this class cannot compete in market classes. Classes will be shown by weight and face color. Two entries per face color.

Commercial Yearling Ewe

Class 0911 - Black Face

Class 0916 - White Face

Class 0921 - Speckled Face

To be eligible for this class, the ewe must have had a lamb in the fall or spring of 2022. Each exhibitor may show a maximum of two yearling ewes. Ewes entered in this class cannot compete in market classes. Classes will be shown by weight and face color. Two entries per face color.

Market Sheep

Class 1002 - Bottle Lamb Class

Class 1005 - Black Face Market Lamb

Class 1006 - White Breed Influence (WBI) Market Lamb

Class 1008 - Market Pair of Lambs

Sheep Awards

Winners Sheep Showmanship — Compass Memorial Healthcare & Clinics

Senior Sheep Showmanship — Roggentien Salvage

Intermediate Sheep Showmanship — Compass Memorial Healthcare & Clinics

Junior Sheep Showmanship — Amana Family Practice

Champion Ram Lamb, Amana Family Practice
 Reserve Grand Champion Breeding Sheep, Amana Family Practice
 Champion Purebred Yearling Ewe, Compass Memorial Healthcare & Clinics
 Reserve Champion Purebred Yearling Ewe, Compass Memorial Healthcare & Clinics
 Reserve Champion Commercial Yearling Ewe, Compass Memorial Healthcare & Clinics
 Champion Purebred Ewe Lamb, Compass Memorial Healthcare & Clinics
 Reserve Champion Purebred Ewe Lamb, Compass Memorial Healthcare & Clinics
 Reserve Champion WBI Ewe Lamb, Compass Memorial Healthcare & Clinics
 Reserve Champion Commercial Ewe Lamb, Compass Memorial Healthcare & Clinics
 Champion Pair of Breeding Ewe Lambs, Compass Memorial Healthcare & Clinics
 Reserve Champion Pair of Breeding Ewe Lambs, Compass Memorial Healthcare & Clinics
 3rd Overall Market Lamb, Compass Memorial Healthcare & Clinics
 4th Overall Market Lamb, Compass Memorial Healthcare & Clinics
 Champion Sheep Rate-of-Gain, Compass Memorial Healthcare & Clinics
 Champion Blackface Commercial Ewe, Compass Memorial Healthcare & Clinics
 Reserve Champion Blackface Commercial Ewe, Compass Memorial Healthcare & Clinics
 5th Overall Market Lamb, Compass Memorial Healthcare & Clinics
 Reserve Champion Pair of Market Lambs, Dean & Naomi Ward
 Grand Champion Market Lamb, Harden Bros. Propane, Inc.
 Champion Pair of Market Lambs, Heartland Cooperative, Conroy
 Reserve Grand Champion Market Lamb, Heartland Cooperative, Marengo
 Champion Medium Weight Market Lamb, Heartland Cooperative, Marengo
 Reserve Champion Heavy Weight Market Lamb, Keystone Savings Bank
 3rd Overall Breeding Sheep, Lillie Lambs
 Reserve Champion Sheep Rate-of-Gain, Lillie Lambs
 5th Overall Breeding Sheep, McClenathan Club Lambs
 Reserve Champion WBI Market Lamb, McClenathan Club Lambs
 Champion WBI Ewe Lamb, Aaron & Sarah Meyer
 Champion Commerical Ewe Lamb, Aaron & Sarah Meyer
 Champion Bottle Lamb, Aaron & Sarah Meyer
 Champion WBI Market Lamb, Aaron & Sarah Meyer
 Champion Heavy Weight Market Lamb, Oxford Sale Barn
 Champion Lightweight Market Lamb, Pope Sandblasting
 Reserve Champion Lightweight Market Lamb, Shafer Law Office
 Champion Commercial Yearling Ewe, Super Suds Car Wash
 4th Overall Breeding Sheep, The Harriman Family
 Reserve Champion Bottle Lamb, Claypool & Claypool, Attorneys
 Grand Champion Breeding Sheep, Zuber Grain
 Reserve Champion Medium Weight Market Lamb, Zuber Grain
 Champion Light Weight Commercial Ewe Lamb, Compass Memorial Healthcare & Clinics
 Reserve Champion Light Weight Commercial Ewe Lamb, Compass Memorial Healthcare & Clinics
 Champion Medium Weight Commercial Ewe Lamb, Compass Memorial Healthcare & Clinics
 Reserve Champion Medium Weight Commercial Ewe Lamb, Compass Memorial Healthcare & Clinics
 Champion Heavy Weight Commercial Ewe Lamb, Compass Memorial Healthcare & Clinics
 Reserve Champion Heavy Weight Commercial Ewe Lamb, Compass Memorial Healthcare & Clinics

SWINE

Superintendents: AJ Baack, Mike Bohrn, Kaitlyn Disterhoft, Todd Roberts

Exhibitor Eligibility:

Iowa County 4-H Member:

Must have completed 4th -12th Grade

Iowa County FFA Member:

Must be an active member. Eligible Chapters: Clear Creek Amana FFA, English Valleys FFA, HLV FFA, Marengo FFA, Williamsburg FFA

Deadlines

May 15

Livestock ID's MUST be completed on 4honline. Animals that are not properly identified are not eligible to exhibit at County Fair or State Fair. FFA Exhibitors are required to turn in paper Identification form to the Extension Office.

June 24

County & State Fair Entry Deadline! 4-H & FFA entries must be made on iowa.fairentry.com & entry fees sent to the Extension Office by June 24th. Static (Non-Livestock) entries are also due June 27th

Identifying your animals on May 15th does NOT Automatically enter those animals for County or State Fair. Entering animals for County Fair does NOT Automatically enter animals for State Fair. These are two separate entry processes. It is the exhibitor's responsibility to make entry deadlines for both county & state fair!

If you plan to exhibit at the Iowa State Fair, be sure to follow the "Iowa 4-H Livestock Show Requirements" 4-H 202

General Rules

Exhibitors are **EXPECTED** to read and follow the General Livestock Show Rules & Expectations on page 13.

Livestock 2022 Health Requirements

Please review the 2022 Health Requirements. Detailed information is available at:

[https://iowaagriculture.gov/sites/default/files/animal-industry/pdf/2021%20Health%20Requirements%20for%20the%20Exhibition%20of%20Livestock%20\(2\).pdf](https://iowaagriculture.gov/sites/default/files/animal-industry/pdf/2021%20Health%20Requirements%20for%20the%20Exhibition%20of%20Livestock%20(2).pdf)



Swine Schedule

Wednesday, June 29 6:00 pm

Pre-Fair Clean Up/Set Up

Wednesday, July 13, 6:30 am—7:30 am

Swine Vet Check

Do NOT unload your animals until you have completed Swine Vet Check.

Swine Exhibitors will enter on South Street. Stop for the Vet Check in front of Pulling Track entrance. The Vet will check your swine and give you a go ahead to unload. All Swine must be checked prior to being unloading. See Livestock Health Requirements for more information

Swine Weigh-in 8:30 am

10:30 am, Thursday, July 14

Derby Swine Scanning

Friday, July 15

8:00 am

Swine Show— followed by Pee Wee Show

Sunday, July 17th

6:00 PM All Livestock Exhibits are released, pens must be cleaned up and out of barns.

SWINE RULES

No pigs can be fed Paylean! Packers will be testing incoming carcasses for any trace of Paylean, and will REJECT the entire truck load if just one sample was positive. NO PAYLEAN! 2022 Iowa County Fair will be Ractopamine fed-free for ALL species. Products include Paylean, Actogain, Optaflexx, Engain and Topmax.

General Swine Division Rules

1. The movement of all swine following the Iowa County Fair must be reported to the Iowa Department of Agriculture & Land Stewardship through the Iowa Swine Exhibitions Reporting Form. **If pigs are NOT going to Heinold on the fair truck, the exhibitor must complete a Non-Terminal Form and return it to Fair Office by Wednesday, July 15 at 2:30 p.m.** This form will include the seller's and buyer's address and other contact information. The exhibitor, parent, buyer and/or seller must take responsibility not to transfer disease from the fair to a swine production site. It is recommended pigs returning from the fair should be isolated from other pigs at the farm. Work with your veterinarian to establish an isolation plan.
2. Youth participating in the livestock division understand the biosecurity and physical hazards that could affect livestock projects and other livestock on their family farming operation as a result of participating in 4-H animal projects and taking any projects home after the fair. Those participating in Iowa County 4-H and/or FFA ASSUME the RISK of participating.
3. All market pigs must weigh at least 230 pounds. Any entries not meeting this weight will be shown in a feeder class. Entries in the feeder class will not be eligible for division Champion or Grand Champion. Market classes will be broken to approximately equal numbers; with the basis of division being the weights of the animals.
4. All breeding gilts must weigh 220 pounds. Any entries not meeting this weight will be shown in a feeder breeding gilt class. Entries in the feeder class will not be eligible for division Champion or Grand Champion. Breeding classes will be broken to approximately equal numbers; with the basis of division being the weights of the animals.
5. **Hogs MUST be watered in a non-tipping pan or device.**
6. Exhibitors may show up to a maximum of 4 head in the Individual Market Swine, Breeding Gilt and Derby Swine Show or any combination of, **only a total of 4 head.** As space allows, it will be the goal that each swine exhibitor has two pens. 2 head per pen minimum with 2 pens per exhibitor maximum. ***If pens are limited, exhibitors with 2 pigs will only be given 1 (one) pen.**
7. All hogs market and breeding must have been ear notched, tagged, and identified in 4-HOnline by May 15th.
8. All swine must arrive on **Wednesday, July 14, 6:30 – 7:30 a.m.**
9. General Livestock Rules and Regulations apply in this section.
10. ALL swine exhibitors must be certified through the Youth for the Quality Care of Animals Program (YQCA).
11. **All swine coming to the Iowa County Fair shall be vaccinated for swine erysipelas.**
12. Due to packer demands and concerns, pigs are not clipped. **Hair should not be shorter than 1/2".** If a pig is found to be shaved and/ or clipped shorter than 1/2" it will be excluded from the show, kept on the grounds and sent to slaughter with the rest of the swine.
13. **Exhibitors must also turn in the "4-H & FFA Livestock Affidavit/Statement of Disclosure with entry form - NO EXCEPTIONS!!!**

Winners Swine Showmanship– Grimm Company Real Estate

Senior Swine Showmanship– McCaw Custom Farms,LLC.

Intermediate Swine Showmanship– Compass Memorial Healthcare & Clinics

Junior Swine Showmanship– McCaw Custom Farms, LLC.

Derby Class- 2501

1. Each Iowa County 4-H and FFA member may nominate a maximum of four (4) pigs for derby competition.
2. These pigs must be barrows and must be identified with a special ear tag and nominated in early April.
3. At the time of nomination, these pigs:
 - must be castrated.
 - must be ear notched -- no pig can be ear notched like any other pig nominated by that member.
 - a suggested a maximum of 75-85 pounds.
4. All derby pigs must weigh a minimum of 230 pounds at the Fair weigh in. Any entries not meeting this weight will be shown in a feeder class. Entries in the feeder class will not be eligible for division Champion or Grand Champion.
5. Derby pigs will be shown, placed, and awarded ribbons live.
6. Pigs exhibited in derby competition may not be exhibited in any other class.
7. The Champion and Reserve Champion Live Derby Pigs will compete for Champion and Reserve Champion Market Pigs.
8. To place, derby pig carcasses must meet these certification standards: loin eye area - 4.5 square inches, maximum 10th rib fat depth of 1.3 inches.

Class 2401 - Purebred Breeding Gilt

- 3 or more of a breed will have its own class. Breeds of 2 or less will be shown in the same class with 12 maximum in a class.
- Pedigree will be required for all purebreds. Registration papers must be presented at fair weigh-in time. The papers must be in the 4-H's name or show a logical family relationship. Litter registrations from the National Swine Registry will be accepted. Information recorded in 4hOnline and/or 4-H 106 form MUST match the registration papers.
- Purebred breeding gilt may not be shown in the Market Pair Class.

Class 2402 - Commercial Gilt

A pig exhibited in this class **MAY NOT** be shown in the Market Pair Class.

Class 2403 - Breeding Pair

Youth are allowed to show (1) breeding pair. This class will be for breeding gilts only.

Class 2502 - Individual Purebred Market Pigs

- 3 or more of a breed will have its own class. Breeds of 2 or less will be shown in the same class with 12 maximum in a class.
- Pedigree will be required for all purebreds. Registration papers must be presented at fair weigh-in time. The papers must be in the 4-H's name or show a logical family relationship. Litter registrations from the National Swine Registry will be accepted. Information recorded in 4hOnline and/or 4-H 106 form MUST match the registration papers.

Class 2503 - Individual Market Pigs

Class 2504 - Market Pair

Youth can show a market pair (barrow, gilts or mixed sexes). Pigs are only allowed to show in the individual market classes. Commercial gilts will not be allowed to show in the market pair class.



Swine Awards

4th Overall Market Pig- Amana Family Practice
Grand Champion Individual Market Pig- Bearn Family
Champion Pair of Market Hogs- Compass Memorial Healthcare & Clinics
Champion Pair of Breeding Gilts- Compass Memorial Healthcare & Clinics
Reserve Champion Pair of Breeding Gilts- Compass Memorial Healthcare & Clinics
3rd Overall Breeding Gilt- Compass Memorial Healthcare & Clinics
5th Overall Breeding Gilt- Compass Memorial Healthcare & Clinics
Champion Lightweight Market Pig- Compass Memorial Healthcare & Clinics
Reserve Champion Lightweight Market Pig- Compass Memorial Healthcare & Clinics
Reserve Champion Mediumweight Market Pig- Compass Memorial Healthcare & Clinics
3rd Overall Market Pig- Compass Memorial Healthcare & Clinics
Reserve Grand Champion Breeding Gilt- Faas Feed & Grain
Reserve Champion Swine Rate-of-Gain- Farmers Trust & Savings Bank
Champion Quality Pork Barrow Carcass- Heartland Cooperative, Conroy.
Champion Purebred Market Hog- Hillcrest Garden Market
Reserve Champion Purebred Breeding Gilt- Hillcrest Garden Market
Champion Light Weight Commercial Gilt- Steven & Stacy Axmear
Reserve Light Weight Champion Commercial Gilt- Steven & Stacy Axmear
Champion Medium Weight Commercial Gilt- Compass Memorial Healthcare & Clinics
Reserve Medium Weight Champion Commercial Gilt- Compass Memorial Healthcare & Clinics
Champion Heavy Weight Commercial Gilt- Compass Memorial Healthcare & Clinics
Reserve Heavy Weight Champion Commercial Gilt- Compass Memorial Healthcare & Clinics
Reserve Champion Purebred Market Hog- Iowa County Livestock Sale Committee
Reserve Grand Champion Market Pig- Iowa County Livestock Sale Committee
5th Overall Market Pig- Iowa County Livestock Sale Committee
Reserve Champion Heavyweight Market Pig- Iowa County Livestock Sale Committee
Grand Champion Breeding Gilt- Iowa County N.F.O
Champion Quality Gilt Carcass- Jill Jensen
4th Overall Breeding Gilt- Jill Jensen
Reserve Champion Pork Derby (Live)- Joann Scoville
Reserve Champion Market Pair of Pigs- Leo Rudolphi & Faye Gerig
Champion Swine Rate-of-Gain- Mike & Julie Smith
Champion Heavy Weight Individual Market Pig- Randy & Becky Schmidt
Champion Purebred Breeding Gilt- Rob & Mary Veatch
Champion Medium Weight Individual Market Pig- Roehrkasse Meat Co.
Champion Pork Derby (Live)- Beran Family
Reserve Champion Quality Gilt Carcass- Sandy Seye, Darys & Kaitlyn Krieger
Champion Pork Derby- Rob Veatch, Tyson Fresh Meats
Reserve Champion Pork Derby- Rob Veatch, Tyson Fresh Meats
Reserve Champion Quality Pork Barrow Carcass- Zuber Grain



CLOVER KIDS

Bucket Calf, Bottle Lamb, Dog Obedience, Horse, Swine & Non-Livestock

Clover Kids are Kindergarten – Third Grade youth. Youth currently enrolled in 4-H Clover Kids are eligible to participate in safe, educational and developmentally age-appropriate opportunities at the fair. All Clover Kid animals must be cooperative and NOT competitive. The following activities are in compliance with Iowa State University, ISU Extension & Outreach and Iowa 4-H policies, regulations & guidelines.

Exhibitor Eligibility

Youth MUST be currently enrolled as a Grundy County 4-H Clover Kid, who has completed K-3rd Grade.

DEADLINES:

July 1st

Clover Kid Livestock ID's and Fair Entries are due on fairentury.com. Stall Fees are due to the Extension Office by 4:30 pm or postmarked by July 1st.

Clover Kid Schedule

Non-Livestock Judging	Judging	Saturday, July 9	9:00 am—10:30 am
	Release	Sunday, July 17	5:00 pm
Bucket Bottle Calf	Interview	Sunday, July 10	TBA
	Check In	Wednesday, July 13	5:30 pm
*Sponsored by Iowa County Cattlemen	Show	Thursday, July 14	6:00 pm
	Release	Saturday, July 16	8:00 pm
Bottle Lamb/ Meat Goat	Interview	Sunday, July 10	TBA
	Check In	Wednesday, July 13	4:30 pm
	Show	Friday, July 15	6:30 pm
	Release	Saturday, July 16	8:00 pm
Clover Kids Dog Obedience	Check In	Monday, July 11	6:30 pm
	Show	Monday, July 11	*After 4-H/FFA Dog Show
Clover Kid Horse Show	Check In	Wednesday, July 13	TBA
	Show	Saturday, July 16	5:00 pm
Sponsored by Ladora Saddle	Release	Saturday, July 16	*After Pee Wee Horse
Swine	Check In	Friday, July 15	9:45 am
	Show	Friday, July 15	*After 4-H/FFA Swine Show
Released from Fair	Saturday, July 16th at 8 pm. Stalls & pens must be cleaned and out of the barns.		

Livestock 2022 Health Requirements

Please review the 2022 Health Requirements. Detailed information is available at:

[https://iowaagriculture.gov/sites/default/files/animal-industry/pdf/2021%20Health%20Requirements%20for%20the%20Exhibition%20of%20Livestock%20\(2\).pdf](https://iowaagriculture.gov/sites/default/files/animal-industry/pdf/2021%20Health%20Requirements%20for%20the%20Exhibition%20of%20Livestock%20(2).pdf)

STATIC EXHIBITS

(Non-Livestock)

Exhibitor Eligibility:

Iowa County 4-H Member: Must have completed 4th -12th Grade

Iowa County Clover Kids: Must have completed K-3rd Grade

County FFA Member: Must be an active member. Eligible Chapters: Clear Creek
Amana FFA, English Valleys FFA, HLV FFA, Marengo FFA, Williamsburg FFA



DEADLINES:

June 24th

Communications, Fashion Show Entries must be entered on fairentry.com

June 27th

Static (Non-Livestock) projects must be entered in fairentry.com

On Site Garden Judging and Communication Entries must be entered on fairentry.com.

June 29th

6:00 pm Iowa County Fair Clean Up/Set Up

Static Schedule:

Set Up Zentmire Hall (Inside)	Wednesday, July 6	6:00 pm
Static Judging (Not Open to Public) (Show Arena)	Saturday, July 9	8:30 — 11 am
Club Booth Set-up	Saturday, July 9	7:00 am — 2:00 pm
	Monday, July 11	9:00 am — 4:00 pm
	Tuesday, July 12	4:00 — 8:00 pm
Selected for State Fair Meeting & Photos (Zentmire Hall)	Friday, July 16	6:00 pm
Static Exhibits Released	Sunday, July 17	5:00 pm

Items selected for State Fair are due to the Extension Office by: Friday, July 29th

Large Items & Food will come in the day we travel to Iowa State Fair. Tentatively August 9

STATIC GENERAL RULES

1. **ALL** 4-H Exhibitors (4th – 12th Grade) and enrolled in 4-H in Iowa County by May 15th of the current year.
2. **Static Judging is scheduled for Saturday, July 9th from 8:30 am—11:00 pm.**
 - a. Entries are checked in at the Static Judging Entry Table. Please have projects ready with your goal form attached and all pieces of the exhibit label
 - b. Please check in no later than 10:30 am
 - c. **ENTRY TAGS WILL BE AT CHECK IN.** Instructions & Supplies to add your tags will be at a table for you to attach them to your exhibits.
3. **Static Entry Released on Sunday, July 17th, 5:00 pm. All exhibits are released at this time. Please plan accordingly.**
 - a. ALL Static (non-livestock) exhibits **MUST** be picked up at 5:00 pm.
 - b. If an exhibitor or their immediate family is unable to pick up their exhibits, the exhibitor is responsible to appoint a pickup person.
4. **Exhibitor Substitution**
 - a. **Non-Livestock**

In case of illness or conflict that a 4-H or FFA member is unable to be present for conference judging of non-livestock exhibits, the exhibits may be brought to the fair by another person on entry day. Exhibits will be judged as there is time and written comments will be provided to the exhibitor.
5. A member may enter a maximum of 5 exhibits per class.
6. To advance to the Iowa State Fair, exhibitors must have complete 5th– 12th grade (or the equivalent). Exception: Group Exhibits from an entire club may include 4th grade members.
7. A maximum of 3 projects per exhibitor will be selected to participate at the Iowa State Fair. Exception in the case of Communications and Clothing Event Participants.
8. **General Exhibit Rules:**
 - a. All Static Exhibits **MUST** include a Fair Exhibit Form. The form can be included as the form itself, in a binder, or by electronic media. Check for additional requirements in food & nutrition, photography, and visual art classes. A written explanation, audio recording or video recording is to be included as part of the exhibit. If selected for State Fair, the 2022 Fair Exhibit Form is the only information that a State Fair judge will have to learn about your exhibit and needs to be as detailed as possible. The exhibitor should respond briefly to them following questions about the exhibit:

1. What did you plan to learn or do? (What was your exhibit goal(s)?)
 2. What steps did you take to learn or do this?
 3. What were the most important things you learned?
- b. Eligible exhibits are an outgrowth of work done as a planned part of the 4-H'ers participation in 4-H projects or programs during the current 4-H year. Exhibits can be done by an individual or group and may represent all or part of the learning in the project or program.
 - c. Exhibitors in 4-H classes are not eligible to exhibit a similar department of the FFA divisions or vice versa.
 - d. Exhibits previously entered in an FFA Ag Science Fair or any other FFA event or competition may not be entered in any 4-H exhibit classes.
 - e. Exhibits that do not comply with the class description size guidelines, copyright restrictions, safety and approved methods will be judged at County Fair but will not be eligible to advance to State Fair and not put on public display.
 - f. If the exhibitor chooses a display to illustrate what was learned:
 1. Posters must not exceed 24" x 36" in size.
 2. Chart boards, graph boards, project presentation boards, model displays, etc., may not exceed 48" x 48" in size. Maximum size is determined by measuring the flat (unfolded) dimensions.
 3. Display boxes may not exceed 28" x 22" in height or width and 12" in depth.
 - g. Endangered and threatened plants and animals (includes insects), or songbird feathers and nests may NOT be used in any exhibits. Game animals legally taken are acceptable. Live specimens of noxious weeds or invasive species are NOT permitted in any exhibit. Dried specimens are acceptable to use in exhibits.
 - h. **Copyrighted materials** and designs may not be used in an exhibit that is presented as original work by the exhibitor. Exhibitors must include permission from the copyright holder/owner when using copyrighted materials. Exhibitors must give proper credit to the original source of all materials/designs used in exhibits. (See also special rules for visual arts and general copyright information for 4-H'ers.)
 - i. The 4-H'er's goal and applicable exhibit standards will form the basis of the evaluation process. Evaluation criteria will include demonstrated learning, workmanship and techniques, and general appearance, and design. Refer to exhibit class evaluation rubrics for detailed criteria in each class. Rubrics are located on each 4-H project page at <http://www.extension.iastate.edu/home/4h-youth>.
 - j. Due to security, 4-H'ers are discouraged from sending items that have special meaning and historical value as the exhibit or part of an exhibit. The Iowa State Fair and Iowa State

University Extension will use diligence to ensure the safety of articles entered for exhibition after their arrival and placement. However, they will not be responsible for damage or loss by accident, fire, theft, etc.

- k. Each item in an exhibit must be securely labeled, including the name of the county, class number, and exhibitor's name.
- l. All judges' decisions are final.
- m. Exhibitors who are selected for State Fair will receive a packet with an intent to participate form that needs to be completed and returned by the end of the week of country fair to the Extension Office. The packet will also include a class description for the exhibit and deadline for the exhibit to be turned in to the Extension Office for transportation to the Iowa State Fair.
- n. Large items selected to represent the County at State Fair is the Exhibitor's responsibility for transporting to and from State Fair.
- o. Exhibits going to the State Fair need to be packaged for travel. The Grundy County Extension Office assumes no liability for articles damaged in transportation to or from the Iowa State Fair.
- p. All Exhibitors are responsible to read and comply with the Iowa State Fair General Exhibit Rules for the exhibit to be eligible for Iowa State Fair.

DESIGN *Exploring the Elements and Principles*

Elements of Design

A design is a visual plan you can use to create your 4-H project. Everything you can see has a design. When you describe something you see, you use words that tell about the lines, shapes, colors, textures, and spaces. Line, shape, color, texture, and space are the basic elements of design.

Line

Lines can be horizontal, vertical, dotted, zig-zag, curved, straight, diagonal, bold, or fine. Lines can show direction, lead the eye, outline an object, divide a space, and communicate a feeling or emotion.



Shape

Shapes are made by connecting lines. Circle, square, triangle, and free-form are words used to identify shapes. Look at the objects around you and describe their basic shapes. Are they one shape, or are they a combination of many shapes? After doing this several times, you will begin to understand what a shape really is. Line creates two dimensional or flat shapes. When shapes are three dimensional, we call them forms. A circle is a shape; a ball is a form. A square is a shape; a cube is a form. A drawing is a flat shape; a sculpture is a three-dimensional form.



Texture

Texture is the surface quality of an item; it's how something feels when touched or looks like it would feel if touched. Sandpaper is rough. Velvet is smooth. A drawing of a tree stump could show rough outer bark and a smooth inner surface. Search for ways to add texture to your projects. Texture adds variety and interest.

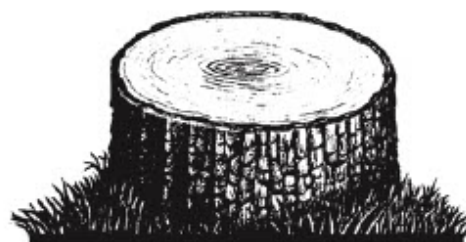

Color

Color is described with the words hue, value, and intensity. Hue refers to the name of the color—red or blue, for example. Value tells the lightness or darkness of a hue. Intensity refers to the brightness or dullness of a hue. You can use a color wheel and learn how colors work together.

Space

Space refers to the area that a shape or form occupies. It also refers to the background against which we see the shape or form. Space can be defined as positive and negative. The positive space of a design is the filled space in the design—often it is the shapes that make up the design. Negative space is the background. The negative space in design is as important as the positive area.



Principles of Design

Some combinations of design elements (line, shape, color, texture, and space) work better than others. Here are some guidelines to help you understand why. These guidelines—rhythm, proportion, emphasis, balance, and unity—are the principles of design.

Rhythm

You have felt rhythm in music. Rhythm also allows the eye to move from one part of a design to another part. Rhythm can be created by:

- Repeating a color, shape, texture, line, or space.
- Varying the size of objects, shapes, or lines in sequence.
- Using a progression of colors from tints to shades.
- Shifting from one hue to a neighboring hue (yellow to yellow-orange).

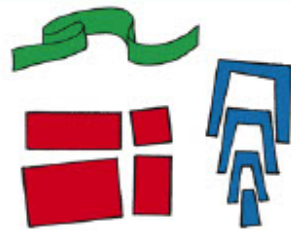

Proportion

Proportion refers to the relationship between one part of a design and another part or to the whole design. It is a comparison of sizes, shapes, and quantities. For example, the relationship between the vertical and horizontal measurements of a wall hanging may be pleasing because the unequal lengths produce an interesting contrast.

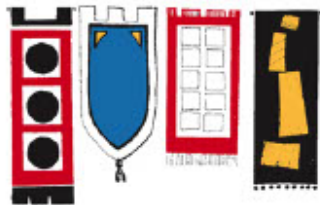

Emphasis

Every design needs an accent—a point of interest. Emphasis is the quality that draws your attention to a certain part of a design first. There are several ways to create emphasis:

- Use a contrasting color.
- Use a different or unusual line.
- Make a shape very large or very small.
- Use a different shape.
- Use plain background space.

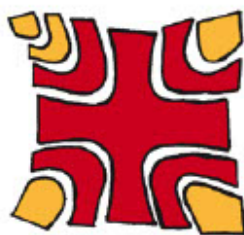

Balance

Balance gives a feeling of stability. There are three types of balance. **Symmetrical**, or formal balance, is the simplest kind.

An item that is symmetrically balanced is the same on both sides. Our bodies are an example of formal balance. If you draw an imaginary line from your head to your toes dividing your body in half, you will be pretty much the same on both sides.



Designs that have a **radial balance** have a center point. A tire, pizza, and a daisy flower are all examples of design with radial balance. **Asymmetrical balance** creates a feeling of equal weight



on both sides, even though the sides do not look the same. Asymmetrical designs also are called informal designs because they suggest movement and spontaneity. Asymmetrical balance is the hardest type of balance to achieve and often takes experimenting to achieve.



Unity

When things look right together, you have created unity or harmony. Lines and shapes that repeat each other show unity (curved lines with curved shapes). Colors that have a common hue are harmonious. Textures that have a similar feel add to unity. But too much uniformity sometimes can be boring. At the same time, too much variety destroys unity.

Written in 2000 by JaneAnn Stout, ISU Extension Art and Design Specialist. Edited by Carol Ouverson, Communication Specialist. Revised in 2019 by Bonnie Dalager, ISU Extension and Outreach Youth Program Specialist and Heather Schantz, ISU Extension and Outreach Youth Program Specialist.

Iowa State University Extension and Outreach does not discriminate on the basis of age, disability, ethnicity, gender identity, genetic information, marital status, national origin, pregnancy, race, color, religion, sex, sexual orientation, socioeconomic status, or status as a U.S. veteran, or other protected classes. (Not all prohibited bases apply to all programs.) Inquiries regarding non-discrimination policies may be directed to the Diversity Advisor, 2150 Beardshear Hall, 515 Morrill Road, Ames, Iowa 50011, 515-294-1482, extdiversity@iastate.edu. All other inquiries may be directed to 800-262-3804.

4H 0634 February 2019

Animals

10110 Animal Science

An exhibit (other than the animal itself) that shows the learning about a large or small animal including beef, dairy cattle, dairy goats, dogs, horse & pony, meat goats, pets, poultry, rabbits, sheep, and swine. Ownership of any animal is not required.

10120 Veterinary Science

An exhibit that shows learning about keeping animals healthy, animal diseases, animal/human interaction, or other learning related to Veterinary Science.

Agriculture and Natural Resources

10210 Crop Production & Plant Science

An exhibit that shows learning about the growth, use, and value of field crops, plant growth, soils and soil fertility, or any other learning related to Crop Production and Plant Science.

10220 Conservation, Environment and Sustainability

An exhibit that shows the connections between humans and their environment including energy, energy conservation, stewardship, conservation, creating habitat.etc.

10222 Entomology

Any exhibit that shows learning from entomology or bee project (excluding live specimens) that is an outgrowth or an entomology or bee project learning experience. Includes specimen collections and may include products (ex. Honey) or equipment as part of the display.

10224 Fish & Wildlife

Any exhibit that shows learning about a fish and or wildlife project or program such as identification, habitats, harvest, taxidermy, etc. Any specimens must have been legally taken and must include information about date and location of harvest, and who the specimen was acquired from if not self-harvested. Feral pigs (including Russian/European Boar) are not permitted in taxidermy exhibits

10226 Forestry

Any exhibit, including collections, that show learning from participation in a forestry project or program.

10230 Horticulture & Plant Science

An exhibit that shows learning about the growth, use, and value of plants, soils, small fruit production, vegetable and flower gardens, plant nutrition, careers, etc. (Garden crops and herbs are exhibited in classes in the 4-H Horticulture department under 4-H Livestock)

To exhibit vegetable specimens (project), refer to Harvesting & Preparing Vegetables for Exhibit (4H 462)

10235 Home Grounds Improvement

An exhibit that shows learning about landscape plans, selection of landscape plants, ornamental garden features, home yard improvement, storage sheds, careers, etc.

10240 Outdoor Adventures

An exhibit that shows learning about backpacking, biking, camping, canoeing, fishing, hiking or other outdoor activities.

10250 Safety and Education in Shooting Sports

An exhibit that shows learning about safe and responsible use of firearms and archery equipment or wildlife management. (The exhibit may not include actual firearms; archery equipment allowed if tips are removed from arrow.)

10260 Other Agriculture and Natural Resource

An exhibit that shows learning about agriculture or natural resources and does not fit in any of the classes listed above.

Creative Arts

10310 Music

An exhibit that shows learning about musical performance, composition and arrangements, instruments, musical styles or history.

10320 Photography *(Limit of 5 exhibits)*

An exhibit, either photo(s) or an educational display that shows learning about photography from choosing a camera to modifying your photo. Still photos only, not video.

Photography Special Rules:

1. Photographs may be either black and white or color. They may be processed from negatives, slides or digital cameras and computer manipulation programs. Photographs must have been taken since the previous county fair.
2. Photographs should be a minimum of 5" x 7". Finished size (including mounting/matting) of single photographs should not exceed 11" x 14". Exception: Panoramic photos must not exceed 24" in length.
3. All photographs must be printed on photographic paper and must be mounted and/or matted.
4. Mounted photos can be (a) flush-mounted [no board showing] on mounting board, or (b) with mount borders [window mat or flat mount directly on board]. Exhibitors may cut their own mounting boards, use ready-cut window mats or have matting done professionally. 4-H'ers are responsible for design decisions such as border, color, and size. **Framed photographs (including floating frames) will not be judged.**
5. Non-mounted photos may be exhibited in a clear plastic covering.
6. A series is a group of photographs or slides [3 to 5] that are related or tell a step-by-step story. Photographs must be mounted together in story order or sequence. Finished size of individual photographs in a series should not exceed 6" x 8".
7. Digitally altered photos should include a copy of the photo before changes.
8. Subject matter of photographs must be in good taste and be appropriate for public display in a 4-H setting.
9. Photographs depicting unsafe practices or illegal activities will not be displayed.
10. Use the **4-H Photography Exhibit Label** to provide required information for photo exhibits. You do not need to include an additional Grundy County Fair Goal Sheet.
11. Exhibitors entered in 4-H photography are not eligible to exhibit in FFA photography show & vice versa.

PHOTOGRAPHY CONTINUED...

10340 Creative Photography

A single photograph or photographic image that has been created with an alternative photographic process, or a photograph that was creatively edited or modified beyond reality in a creative, imaginative and experimental way to make it more interesting and visually engaging. Could be a composite of multiple overlapped photographs.

Creative Photography Special Rules:

1. Photograph/Images may be mounted/matted or submitted (uploaded) as a digital image.
2. Photograph / Image if mounted must be mounted on foam core no smaller than 4x4 and no larger than 10"x10" in height and width. No matting and no framing are allowed, put your creativity in the photography!
3. Photograph/Image can be created from film negative, digital negative, or digitally manipulated in computer.
4. Photograph must be on photo paper, canvas, or other flat material.
5. Exhibit must have Photo Exhibit Label on back with required information for photo exhibits. Include information about the processes used.
6. Subject matter must be in good taste and be appropriate for public display in a 4-H setting, photographs depicting unsafe practices or illegal activities will not be displayed.

10345 Photography Idea / Educational Display

An exhibit that demonstrates learning about photography that does not fit into any previous photography class. This class includes photos printed on canvas, fabric, ceramic, etc. as part of an educational display showing learning about printing techniques, display, merchandising, etc.

10350 Visual Art - Original Art

An exhibit that shows learning through creation of original art. Original art is a one of a kind, non-replicable design of your creation. By using one medium or a combination, an individual creates an authentic work of art that is not recognizable as another's work. You must explain the application of the most relevant design element (s) and art principle (s) featured in this exhibit. Describe your inspirations, reasons, feelings and/or motives for creating this work of art.

10355 Visual Art - Design, Process, or Technique Exploration

This exploration class emphasizes process and provides an individual the opportunity to explore a medium, practice a skill, or study and apply elements and principles of art design. An explanation of the application of design elements or art principles used when making this exhibit must be included. This exhibit may be an object, portfolio, display, poster, or organized sketch book. If a non-original design source is used, its origin (where the idea was found, any pictures, sketches, etc.) must be credited, acknowledged or have copyright permission obtained. See visual arts special rule #5.

10360 Visual Art - Other Visual Art Ideas/Topics

Exhibits might include the study and research about an individual artist, style, craft, business or marketing process, planning group tour, career options, etc...

Visual Arts Special Rules:

1. Items entered must be ready for display in the home, gallery or intended final display location: pictures framed, wall hangings and pictures ready to hang, etc. Make sure hangers are strong enough to support the item. Command Strips or other quick attach products are usually not

adequate hangers. Items not ready for display will be dropped one ribbon placing.

2. Exhibits made from kits or preformed models will not be accepted. Exception: Preformed molds (greenware, whiteware) may be used to provide the appropriate surface for a process technique or application of original design.
3. If the exhibit is a finished art object, the source or inspiration of the design, design sketches, or other process for creating the object and design must be included. For additional information see the Visual Arts & Design Elements & Art Principles Exhibit Tip sheets at <https://www.extension.iastate.edu/4h/exhibit-tip-sheets> .
4. If the exhibit is a finished art object information must be included explaining the application of design elements and art principles used in creating the work.
5. Original works of art must be a creative expression of a design unique to the artist or represent a significant modification to an existing design to make a new and original statement by the artist.
6. Exhibition of derivative works created by a 4-H'er is prohibited without the written permission of the original copyright holder/owner. Use of copyrighted or trademarked designs, images, logos, or materials in 4-H visual arts exhibit is prohibited unless written permission has been obtained from the copyright or trademark holder/owner. For additional information, see 4-H Exhibit Copyright Information at <https://www.extension.iastate.edu/4h/visual-art>.

Horticulture Department

1. All entries in this department must have been grown by the exhibitor as a 4-H Project.
2. Exhibitors are to arrange their own entries and are responsible for exhibit to be maintained in good condition throughout the fair.
3. All exhibits must be labeled with the variety name (cultivar) and class name to be listed on entry tag.
4. Specimens are to be prepared for exhibit should use guidelines in 4-H 462 "Harvesting and Preparing Vegetable for Exhibit", or use 4-H 464, "Preparing Cut Flowers and Houseplants for Exhibit" for flowers.

401 Garden Crops

- 40101** Beans, snap, six specimens
- 40102** Beets, cylindrical, three specimens
- 40103** Carrots, three specimens
- 40104** Cabbage, flat, round, one head
- 40105** Cucumbers, for slicing, dill pickling, three specimens
- 40106** Cantaloupe or Muskmelon, any variety, one specimen
- 40107** Honeydew Melon, one specimen
- 40108** Watermelon, any variety, one specimen
- 40109** Onions (dry), red, white, yellow, three specimens
- 40110** Peppers, sweet, bell, red, green, yellow, enlongated
- 40111** Potatoes, red, white, yellow three specimens
- 40112** Pumpkins, sugar pie, one specimen
- 40113** Squash, summer, scallop or patty pan, zucchini three specimens
- 40114** Sweet Corn, yellow and white, three ears exhibited with husks open on one side
- 40115** Sweet Potatoes or Yams, three specimens
- 40116** Tomatoes, slicing, three specimens.
- 40117** Tomatoes, cherry type, any color

403 Ornamental, Jumbos, Platters

- 40301** Jumbo Gourd
- 40302** Pumpkins, miniature
- 40303** Gourds
- 40304** Jumbo Pumpkin
- 40305** Jumbo Watermelon
- 40306** Vegetable Container Display
- 40307** Salsa Tray

404 Herbs

- 40401** Basil Sprigs
- 40402** Chives Sprigs
- 40403** Dill Sprigs

405 Floral

- 40501** Individual Flowers by variety
- 40502** Flower Collection and Arrangements
- 40503** Potted Plants
- 40504** Container Garden

Family & Consumer Sciences

10410 Child Development

An exhibit that shows learning about children. Examples: child care, growth and development, safety and health, children with special needs, and careers in child development. Exhibits that include items intended for use with children (books, toys, learning games, babysitting kits, etc) should include information about what you have learned 1) about children while creating and using the exhibit or 2) what the child(ren) learned from use of the item(s) in the exhibit.

10420 Clothing and Fashion: Constructed / Sewn Garments & Accessories

A constructed garment or accessory (sewn, knitted, crocheted, or other process) that shows learning about style, fashion, design, thrifty spending, wardrobe planning, types of fabrics, and clothing care. Exhibits must be intended to be worn by humans. Exhibits in this class must include information about application of design elements and art principles. Outfits or accessories worn during Fashion Show may not be entered in this class.

10422 Clothing and Fashion: Purchased Garments & Accessories

Purchased garments or accessories that shows learning about style, fashion, design, thrifty spending, wardrobe planning, types of fabrics, and clothing care. Exhibits must be intended to be worn by humans. Exhibits must be intended to be worn by humans. Exhibits in this class must include information about application of design elements and art principles. Outfits or accessories worn during Fashion Show may not be entered in this class.

10424 Clothing and Fashion: Other Ideas / Educational Exhibits

Any other educational exhibit that shows learning about clothing and fashion including but not limited to design illustrations, exploration of clothing styles, careers, clothing care, etc. Exhibits in this class must include information about application of design elements and art principles if appropriate for the

exhibit. Outfits or accessories worn during Fashion Show may not be entered in this class.

10430 Consumer Management

An exhibit that shows learning through savvy budgeting, comparison shopping, money management, and consumer rights and responsibilities.

10440 Food & Nutrition: Prepared Product

An exhibit of a prepared or preserved food product that shows skills or learning about cooking, baking, eating, and choosing healthy foods, safety practices, or food preservation through the making of a prepared or preserved food product. See Food & Nutrition Special Rules below and HS 76 “Foods for Iowa 4-H Fairs – Quick Reference Guide” at <https://store.extension.iastate.edu/product/6434> for additional information regarding prepared and preserved food products.

10442 Food & Nutrition: Preserved Product

An exhibit of a preserved food product that shows skills or learning about food preservation through the making of a prepared or preserved food product. Processed honey may be exhibited in this class. See Food & Nutrition Special Rules below and HS 76 “Foods for Iowa 4-H Fairs – Quick Reference Guide” at <https://store.extension.iastate.edu/product/6434> for additional information regarding prepared and preserved food products.

10445 Food & Nutrition: Educational Display

An educational exhibit (poster, report, display) that shows skills or learning about cooking, baking, eating, and choosing healthy foods, safety practices, or food preservation. See Food & Nutrition Special Rules below and HS 76 “Foods for Iowa 4-H Fairs – Quick Reference Guide” at <https://store.extension.iastate.edu/product/6434> for additional information regarding prepared and preserved food products. Exhibits showing learning about meal planning & service must include a menu.

Food & Nutrition Special Rules (Class 10445):

1. Any exhibit considered to be a food safety risk or portray a food safety risk will not be accepted, judged or displayed.
2. All food products/exhibits should be appropriate for human consumption.
3. Food product exhibits must be prepared, bake or cooked using only food grade utensils and containers.
4. Products that require refrigeration will not be accepted, judged or displayed.
5. Meat jerky products are prohibited.
6. The recipe must be included for any prepared food exhibit; credit the source of the recipe.
7. Preserved foods must include the Food Preservation Exhibit Label. Only food processed after August 1, 2021 are acceptable. Current USDA and/or Iowa State University guidelines for home food preservation must be used. Processed Honey must include the **Honey Exhibit Label**.
8. Preserved food exhibits **must include two** product samples. One will be opened for evaluation and discarded; the second will be placed on display and returned to the exhibitor. All perishable food products will be discarded when removed from display.
9. Prepared foods should be placed on a firm disposable plate or flat cardboard. Place food product exhibit in a re-closeable plastic bag with entry tag fastened outside the bag. Cookies, cupcakes, bars, muffins, rolls, etc – four (4) to six (6) items. Cakes, loafs, pies etc – one (1) whole product.
10. The use of alcoholic beverages in the preparation or production of 4-H food exhibits is NOT permitted.

10450 Health

An exhibit that shows learning through food choices, safe activities and skills such as first aid and CPR, careers, and healthy lifestyle choices.

10460 Home Improvement

An exhibit that shows learning in planning, improving, and caring for your home living space, including extended personal living areas immediately adjacent to the home.

Exhibits may include new or refinished/reclaimed/restored items. Exhibits showing learning about home design, furniture, home accessories, and fabrics must include information about how design elements and Art Principles were applied.

Home Improvement Special Rules

1. Items entered must be ready for display in the home: pictures framed, wall hangings and pictures ready to hang, etc. Make sure hangers are strong enough to support the item. Command strips or other quick attach products are usually not adequate hangers. Items not ready for display will be dropped one ribbon placing.
2. Exhibit write-up/information must include source of inspiration and/or references indicating where the idea or information was obtained, giving credit to original author(s)/designer(s)/artist(s)

10470 Sewing and Needle Arts: Constructed Item

A constructed item (sewn, knitted, crocheted, or other process) that shows learning and skill in sewing, knitting, crocheting, or other needle arts. May include the construction of household items such as pillowcases, curtains, table runners, quilts, wall hangings, or other items. Exhibits in this class are not intended to be worn by humans. Exhibits should include information about application of design elements and art principles if appropriate for the exhibit.

10472 Sewing and Needle Arts: Other Ideas / Educational Exhibits

Any other educational exhibit that shows learning about sewing and needle arts including but not limited to construction techniques, use and care of fabrics and fibers, design illustrations, decorative processes, careers. Exhibits should include information about application of design elements and art principles if appropriate for the exhibit.

10480 Other Family and Consumer Science

An exhibit that demonstrates learning about a family and consumer science topic that does not fit any previous Family & Consumer Science class listed.

10490 Special Exhibition \$10 Meal Challenge

Create a balanced, nutritious meal for family of four (4) that includes a serving from each of the five food groups for each person with a budget of \$10. Information regarding food groups and recommended serving sizes can be found on the USDA MyPlate website www.choosemyplate.gov

Special Rules:

1. *Each county may enter one (1) exhibit in this class.*
2. *All entries will receive an evaluation and participation ribbon.*
3. *Exhibit may be from an individual or group effort.*
4. *The meal must serve a family of four (4) people and total expense on receipt must not exceed \$10.*
5. *The meal must include a serving for each person from each of the five (5) food groups*
 - a. *Fruit, Vegetable, Protein, Grain, Dairy.*

6. *The exhibit will be a poster (maximum size 20" x 30") that includes:*
 - a. *the menu (including portion size)*
 - b. *meal type (breakfast, lunch, dinner)*
 - c. *Grocery receipt (s)*
 - d. *photos of the shopping experience, food preparation, and the meal*
 - e. *Attach a copy of the \$10 Meal Challenge worksheet to the back of the poster.*
7. *Detailed guidelines and suggested resources to complete the \$10 Meal Challenge can be found on the Iowa 4-H \$10 Meal Challenge webpage: <https://www.extension.iastate.edu/4h/10-meal-challenge-healthy-living>*

Personal Development

10510 Citizenship and Civic Engagement

An exhibit that shows learning about or contributing to your community, your country or your world.

10520 Communication

An exhibit that shows learning about written, oral, and visual communication skills in their many forms. Includes learning from participation in Theatre Arts projects or programs including puppets, stage design, etc. May include original creative writing, poetry, fiction and non-fiction, etc.

10530 Communication Poster

Special poster exhibit to visually tell a story or idea about 4-H to the general public. Exhibitors must use one of the following themes:

- ✓ 4-H is... (open to 4-H'ers interpretation)
- ✓ Join 4-H
- ✓ Find Your Spark (4-H.org. national marketing theme)
- ✓ Building the Future (Iowa 4-H Youth Conference Theme)
- ✓ Find Your Fun (in 4-H) (variation of Iowa State Fair Theme)

Communication Poster Special Rules:

1. Only one poster per 4-H'er may be entered
2. All posters must be designed on, or affixed to, standard poster board, or foam core board-size minimum of 14" x 20" or maximum of 15" x 22".
3. Posters may be vertical or horizontal. Posters may be in any medium: watercolor, ink, crayon, acrylic, charcoal, oils, collage.
4. Posters **cannot** be 3-dimensional. Materials used to make the poster may not extend more than 1/8 inch above the poster or foam core board.
5. Each Poster **must** have the completed **Poster Exhibit Entry Form** attached to back.
6. Posters **cannot** use copyright material or exact copies of other promotional designs, such as the Iowa 4-H Youth Conference theme logo.
7. 4-H'ers can include the 4-H clover in the poster.

10540 Digital Storytelling

Any exhibit that demonstrates the application of technology to produce a creative movie/film/video. Exhibits may include a finished movie or video, creation of a detailed storyboard, editing technique using digital video software, production techniques, or other display to share what was learned. Copyright permission must be obtained for any non-original material included as part of a film/movie/video.

10550 Leadership

An exhibit that shows learning about leadership skills and influencing others in a positive way.

10560 Self-Determined

An exhibit that shows learning as part of your 4-H adventure and does not fit any other class.

Science, Engineering, & Technology

Science, Engineering, & Technology Special Rule: Exhibitors in the 4-H Science & Engineering & Technology classes may not enter in similar FFA Ag Mechanics classes and vice versa.

10610 Mechanics

Any exhibit that shows skills or learning about general mechanics or engineering solutions or that involve a combination of skills.

10612 Automotive

Repaired or restored vehicle (Note: vehicles will be on display at the Iowa State Fair one day only, (tentatively) Thursday August 11).

10613 Automotive

Educational display showing learning about an automotive idea including automotive maintenance, auto operations, auto safety, or automotive systems.

10614 Electric

Constructed or repaired article or educational display that shows skills learned about electric wiring, appliances, lighting, electrical energy sources, safety, etc.

10615 Small Engine

Repaired or restored operating engine or educational display or other type exhibit that shows skills or learning about small engines. This class includes repaired or restored lawn tractors, small motorcycles, go-karts, etc.

10616 Tractor

Repaired or restored tractor.

10617 Tractor

Educational display showing learning related to tractors, tractor mechanics, tractor operations or tractor safety.

10618 Welding

Constructed item or educational display that shows skills or learning about welding.

10620 Woodworking

Any exhibit that shows learning about wood, woodworking techniques, and safe uses of woodworking tools and machines. Exhibits may include newly constructed or refinished/reclaimed/restored wood items.

10630 Science, Engineering, & Technology

Any exhibit that shows learning about or helps explain how science and technology help us interact with the world. Topics include: aerospace, biological and chemical sciences, computers & networking, earth & climate, geospatial mapping (GPS/GIS), robotics, or any other application of Science, Engineering or Technology.

10632 Aerospace

Educational display or other exhibit (including flyable models) showing learning about an aerospace idea or topic.

10634 Robotics

Educational display or other exhibit (including working robots) that shows learning about robotics and robotic systems.

FFA Division

Projects **MUST** BE entered and judged as an exhibit on Saturday, July 10 to be eligible for KINZE Award.

Class 10801 - FFA Photography

Class 10802 — FFA Home Improvement

Class 10803 - FFA Mechanics

Class 10804 - FFA Woodworking

FFA Division Special Rule

Exhibits constructed during the previous school year by a FFA member and approved by the chapter advisor. In a folder outline use, construction techniques and time, cost, and other pertinent information. Class entered is determined by the primary construction material. Entry into this class qualifies you to be eligible to participate in the KINZE Award, except photography class. (see page 68 for description of award). Youth entered in photography class cannot enter photographs in the 4-H or vice versa.

Selected For State Fair Awards:

FCS/SEE Selected for State Fair, Iowa County Extension & Outreach

FCS/SEE Selected for State Fair, Dr. Terry Babor, DDS

FCS/SEE Selected for State Fair, Fairview Zippers 4-H Club

FCS/SEE Selected for State Fair, Hilton Willing Workers 4-H Club

FCS/SEE Selected for State Fair, Iowa County Farm Bureau

FCS/SEE Selected for State Fair, Iowa County SWCD

FCS/SEE Selected for State Fair, Iowa valley Eye Care

FCS/SEE Selected for State Fair, Lillis Insurance

FCS/SEE Selected for State Fair, Marengo American Legion Auxiliary, Unit 76

FCS/SEE Selected for State Fair, Multi-County Oil Company

FCS/SEE Selected for State Fair, Uhlmann's Furniture



Iowa County Fair KINZE Award Contest

2022 Official Rules

1. Eligibility

NO PURCHASE NECESSARY TO ENTER

This contest is open to all 4H and FFA members of all ages up to high school seniors (recent graduates). Group projects will not be accepted.

Junk in a Bucket projects will not be accepted in the KINZE Award Contest. While these projects are strongly encouraged for members interested in entry-level mechanics and welding, there is a separate contest for Junk in a Bucket projects.

2. Projects

LIMIT \$2000 SPENT FOR EACH PROJECT

NO TRACTOR RESTORATION PROJECTS WILL BE ACCEPTED

Projects shall demonstrate skill in design, mechanics, metalworking, fabrication, and/or welding. Contestants that exhibit craftsmanship, creativity, innovation, and ingenuity in their work will excel in this contest. Help from mentors is encouraged, but hiring out for jobs such as paint and technical work is strongly discouraged. It is encouraged that projects are used to prove out function. Would rather see some paint knocked off than discover contestants have not tested out their projects yet.

3. Judging Criteria

Each contestant will participate in a short interview with a panel of KINZE judges. Along with the project based criteria above, student's independence, enthusiasm, knowledge, presentation, and lessons learned will all be strong factors in judging.

4. Prizes

All prizes are cash. KINZE reserves the right to adjust the prize amounts and number of honorable mentions awarded if necessary.

Place	Amount
1st	\$ 500.00
2nd	\$ 400.00
3rd	\$ 300.00
4th	\$ 200.00
5th	\$ 100.00
Honorable Mention	\$ 50.00

Fashion Show

Fashion Revue, Clothing Selection, and \$15.00 Challenge
Superintendent: Pam Doak



Exhibitor Eligibility

Iowa County 4-H Member: Must have completed 4th -12th Grade

County FFA Member: Must be an active member. Eligible Chapters: Clear Creek Amana FFA, English Valleys FFA, HLV FFA, Marengo FFA, Williamsburg FFA

Important Dates:

Entry Deadline:	June 24, 2022
Fashion Show Judging	Monday, July 11, 2022
Award Announcement	Monday, July 11, 2022 12:30 pm

Youth who have completed 9th -12th Grade are eligible the 4-H Awardrobe event.
State Fair 4-H Awardrobe Clothing Event: TBA

FASHION REVUE

The purpose of this category is to encourage the sewing of a personal garment or outfit.

1. Consideration is given to fit, color, style, suitability, attractiveness, quality of construction, stage presentation, and required care.
2. Youth participants will model a garment or outfit they constructed, hand-knitted, machine knitted, or crocheted during the current 4-H year.
3. A garment or outfit consisting of one to three pieces such as, but not limited to, party clothes, tailored suits, vest, slacks, shirt, skirt, active sportswear and/or coats.
4. Blouses, shirts, and sweaters are usually considered as garments. If they are used to complete an outfit they may be constructed or selected.
5. All other accessories and undergarments may be constructed or selected.

Iowa State Fair 4-H Awardrobe Clothing Event Categories: athletic, formal, everyday & costume

Fashion Revue Classes:

12101	Junior Fashion Revue (Not eligible for State Fair)
12102	Intermediate Fashion Revue (Not eligible for State Fair)
12103	Senior Fashion Revue

CLOTHING SELECTION

The purpose of this category is to select and/or purchase an outfit that represents the 4-H'ers goal or intended use for the selected outfit.

1. Judging is based on fit, color, style, suitability, attractiveness, quality and construction features, stage presentation, required care, and cost comparison
2. There is no consideration in the judging on the amount spent, only in the process of recordkeeping and reflection on the cost of the individual items as a part of the process.
3. Outfits may be purchased at a department store, boutique, online store, sidewalk sales, retail shops or mall stores. Outfits may also be purchased at garage sales or other second hand venues with the total price of over \$15. Outfits may be gifts, hand-me-downs, relative or friend's modern or vintage clothing, or existing personal clothing, as long as the 4-Her actually selected the item as part of this specific outfit for the stated purpose.
4. Home-sewn clothing that was not sewn specifically for the participant are acceptable, such as purchases from a used clothing store.

Iowa State Fair 4-H Awardrobe Clothing Event Categories: athletic, formal, everyday & costume

Clothing Selection Classes:

12201	Junior Clothing Selection (Not eligible for State Fair)
12202	Intermediate Clothing Selection (Not eligible for State Fair)
12203	Senior Clothing Selection

\$15.00 CHALLENGE

This category is designed to expand the 4-H'ers shopping experience to shopping venues emphasizing recycling, reducing and reusing.

1. Outfits must be purchase at a garage sale, consignment store, Goodwill, Salvation Army or similar place.
2. Online venues are allowed, must be second-hand in nature. Shipping and handling is not included in the total calculations.
3. Traditional shopping venues may not be used, regardless of a low regular or sale price. Hand-me-downs or clothing as gifts do not qualify but may be entered in Clothing Selection if 4-H'ers selected the items to meet a specific purpose/goal.
4. Fifteen dollars is the purchase price limit including tax. However, some second hand stores and venues do not typically charge sales tax.
5. Receipt(s) for every item included as a part of the calculated total must be submitted with the entry. A garage sale receipt can be a piece of paper with the name of the location such as "Jane Doe garage sale", date, amount paid, and signature of person selling at the garage sale. If the outfit was free at a garage sale, "free" can be listed on the report form and on the receipt. Failure to provide receipts will result in a reduced evaluation.
6. An outfit consists of major clothing pieces such as a shirt and pants or a dress. Shoes, undergarments and accessories are not included in the \$15 purchase price limit.
7. Alterations are permitted to achieve a desired look or fit.
8. There are no additional considerations for an outfit that cost less than \$15.
9. The outfit pieces should be purchased to meet the 4-Hers' goal or intended use for the purchased outfit, and the 4-Her should have had an experience in shopping alternatives, evaluating fit, quality and constructions features, price and cost comparison.

Iowa State Fair 4-H Awardrobe Clothing Event Categories: athletic, formal, everyday & costume

\$15 Challenge Class:

- | | |
|--------------|---|
| 12301 | Junior \$15.00 Challenge (Not eligible for State Fair) |
| 12302 | Intermediate \$15.00 Challenge (Not eligible for State Fair) |
| 12303 | Senior \$15.00 Challenge |

COMMUNICATIONS

EDUCATIONAL PRESENTATION, EXTEMPORANEOUS SPEAKING, WORKING EXHIBIT & SHARE THE FUN

Superintendent(s): Belinda Baack

PURPOSE: The Communication Event program provides opportunities for 4-H youth to develop their personal communication skills by sharing talents, knowledge, or information with others. The events provide a series of developmental experiences for different age levels.

EXHIBITOR ELIGIBILITY:

Iowa County 4-H Member: Must have completed 4th -12th Grade

Iowa County Clover Kids: Must have completed K-3rd Grade

IMPORTANT DATES:

Entry Deadline:

June 24, 2022

Working Exhibits

Thursday, July 14th, 12 Noon

Educational Presentations

Friday, July 15th, 9:15 am

Pride of Iowa

Friday, July 15th, 11:00 am

Share the Fun

Friday, July 15th, 1:00 pm

Awards: Announced at the conclusion of each event

Communications Selected for State Fair- Iowa County Extension & Outreach

GENERAL COMMUNICATION RULES:

1. Educational Presentations and Working Exhibits may be given by one or more 4-H'ers. Teams consisting of youth of mixed grades will be entered in the class of the member in the highest grade level (i.e. a team with a 5th grader and an 8th grader must be entered in the intermediate/senior class.)
2. Topics selected by the 4-H'er(s) should be an outgrowth of his/her 4-H experience(s). Topics should be appropriate for presentation to a general audience.
3. Participants in the 4-H Communication Programs are expected to wear appropriate clothing representative of the 4-H Youth Program and/or the topic of the presentation.
4. 4-H'ers must use sanitary and safe procedures and methods at all times. Educational Presentations and Working Exhibits involving food must follow established food safety guidelines.
5. All participants are expected to comply with all copyright/trademark regulations. Copyrighted material may not be distributed without permission.
6. 4-H'ers will not be allowed to check out any exhibits for use in presentations. Please have a separate set of supplies for your presentation.
7. All presentations will receive ribbon placing of Award of Excellence, Blue or Red.

Educational Presentations

Educational Presentations provide an opportunity for 4-H'ers to demonstrate communication skills by presenting knowledge, information, or a process to an audience in order to gain a desired response.

Educational Presentation Rules:

1. Time Limit: Junior (5th & 6th grade) presentations must not exceed 15 minutes, Intermediates/Senior (7th -12th grade) presentations must not exceed 20 minutes. Presenters will be verbally told to "STOP" when they exceed the time limit.
2. Presentation content must be the original work of the presenter(s). Extensive paraphrasing from other sources is prohibited. Use of brief quotations or excerpts from other work(s) is permitted provided the source is identified.

11101 Educational Presentations – Juniors (4-6)

11102 Educational Presentations – Intermediate/Seniors (7-12)

Extemporaneous Speaking

The purpose is to encourage the development of communication skills by providing an opportunity to think, organize thoughts, prepare a speech, and respond to questions when given a limited amount of preparation time.

1. Limit one entry per 4-H'er. Must be senior 4-H'ers – Completed 9th through 12th grade in 2021.
2. Program Format:
 - a. Thirty minutes before the program, each participant will draw three of the available topics, selecting one to speak on.
 - The selected topic will not be available to the other participants. The general nature of the topic will relate to 4-H. The other two topics drawn but not chosen will be returned to the available topics for other participants.
 - b. A preparation area will be designated with one participant admitted initially and one additional participant admitted each 15 minutes as the program progresses. A participant may not leave the preparation room until it is time to speak, nor may a participant receive help from a parent, leader or other adult or youth. A program official will assist participants with the time requirements
 - c. All reference material will be screened by a program official on the following basis:
 - Participant may bring his/her own books, magazines or newspaper clippings for reference during the thirty-minute preparation.
 - Reference material must be printed material such as books or magazines (cannot be notes, outlines or speeches prepared by the participant or by another person for use in this program).
 - Some relevant reference material will be available in the preparation room. This material will consist of historical material related to the 4-H program.
 - d. Each Speech shall be the result of the 4-H'ers own efforts using approved reference materials that a participant may bring to the preparation room. No other assistance may be provided.
 - e. Plain 3"x5" note cards will be provided for each participant in the preparation room. Only notes made during the preparation period may be used.
 - f. Each speech shall be not less than four but no more than six minutes with five minutes additional time allowed for related questions, which shall be asked by the judge.

Continue...

Extemporaneous Speaking Continued...

- f. The participant will be shown time cards in an ascending order (1,2,3,4,5) by the time keeper. "Stop" will be said at 6 minutes.
 - g. The time keeper will introduce each participant by name. The participant will be expected to introduce his/her speech by title only.
 - h. Participants are not permitted to use any props, gadgets, posters or audio visuals of any sort
3. Speeches will be evaluated using the following Criteria:
 - a. Content related to topic
 - b. Knowledge of the subject.
 - c. Organization of material
 - d. Power of expression
 - e. Voice
 - f. Stage presence
 - g. General affect
 - h. Response to questions
 4. A judge's critique/conference with each participant will be included as a part of the program.
 5. Participant will receive ribbon placing of Excellence, Merit or Recognition.

11401 Extemporaneous Speaking

Working Exhibits

The purpose is to provide an opportunity for 4-H'ers to communicate, interact with, and teach an audience in an informal and experiential way.

1. Groups will be in 30 minutes sessions
2. 4-H'ers will not be allowed to check out any exhibits for use in working exhibits. Please have a separate set of supplies for your working exhibit.
3. The 4-H'ers should be prepared to talk about any step of the process of what they are teaching.
4. 4-H'ers can only be selected for one working exhibit at the Iowa State Fair.

The best subjects involve action and involvement by the audience by doing, feeling, tasting, smelling, etc. Part of the judging will be based on how well you attract and involve the audience. Be prepared to lure the audience to your exhibit by asking such questions as: "Would you like to know how to...?" or "Did you know that...?" or "Have you ever...?"

Working Exhibit participants will receive ribbon placing of Excellence, Merit or Recognition. If there is a large group of participants the class will be split into two 30 minutes sessions

11201 Working Exhibits - Juniors

11202 Working Exhibits – Intermediate/Seniors

Share the Fun

Share the Fun provides an opportunity for 4-H'ers to share their skills and talents before an audience purely for the sake of enjoyment.

1. This can be an individual or club entry. If the Share-The-Fun act involves a whole club, the following criteria must be applied to determine if the club can be entered in the Share-The-Fun Program at the Iowa State Fair.
 - At least 80 percent of the performing group must have completed 5th through 12th grade in 2021
2. Share-The-Fun performances must not exceed 6 minutes in length.
3. Skits, songs, stunts, short one-act plays, dance, and other entertainment will be acceptable. All performances must be appropriate for presentation to a general audience.

Entries will receive a participation ribbon.

11302 Share the Fun – Clover Kids

11301 Share the Fun

Pride of Iowa Contest

1. The “Pride of Iowa” contest will be held Friday, July 15, beginning at 11:30 am. in Zentmire Hall. Participants will be notified prior to the contest of their assigned time.
2. Members must enroll in Sign Up Genesis by June 24 and recipes **MUST** be turned in to Extension Office by June 24 .
3. Open to all current 4-H members in Iowa County. Cloverbuds may participate in the Pride of Iowa contest.
4. Participants may select any recipe using at least one ingredient that is an outstanding product of Iowa, such as pork, beef, turkey, lamb, dairy, eggs, or corn.
5. Participants must provide their own ingredients and equipment. Mixes cannot be used for the “Pride of Iowa” product; however, a mix may be used as an ingredient. Participants will provide their own small appliances that they intend to use in the preparation of their product. (A second purpose of the “Pride of Iowa” contest is to promote the use of small appliances.)
6. Each participant must make a poster that includes the recipe used, their name, and club name. Posters will be used during the presentation and must be left with the finished product. Underline all Iowa products.
7. Cloverbuds, Juniors and Intermediates will have 10 minutes and Seniors will have 15 minutes to prepare their recipe as they would at home. **(Time limits will be enforced.)** There is no public speaking required.
8. All members will participate in clean clothes. Hair will be pulled back or covered. An apron should be worn. A 4-H emblem is recommended.
9. A sample serving of the product will be evaluated by the judge, in a brief conference judging, immediately following the presentation.
10. Participants will receive blue, red, or white ribbons. **One premium will be paid per entry.**
11. Participants must sign up using Signup Genesis website and turn in recipes by June 15.

Class 11501- Cloverbud Pride of Iowa

Class 11502- Junior Pride of Iowa

Class 11503- Intermediate/Senior Pride of Iowa

2022 OPEN CLASS EXHIBITS

Superintendents: Marcia Baack, Marcia Bear, Linda Grabau, Beth Henning, Jean Reihman

Cost: \$1.00 per item in all departments

Open Class Entry Time:

Exhibit Check In: Monday, July 11 6:00 pm – 8:00 pm
 Tuesday, July 12 8:00 am – 10:00 am

Exhibit Release Time: Sunday, July 17 12 Noon – 2:00 pm

Exhibits must be picked up during this time! If you are unable to pick up your project please arrange for someone else to check out your exhibits on your behalf.

General Open Class Rules:

1. All exhibitors may be residents of Iowa County or a surrounding county.
2. 4-H & FFA members cannot enter the same exhibit in non-livestock projects in both 4-H & FFA classes and open classes.
3. All exhibits will be placed in Zentmire Hall.
4. All exhibits must be checked-in, Monday, July 11 from 6-8 pm and Tuesday, July 14 between 8 -10 am. All exhibits will be judged on Tuesday.
5. Open House will be held Wednesday, July 13 through Saturday, July 16th, from 9:00 am—8:00 pm.
6. Blue or red ribbons will be awarded to all entries. Blue Award of Excellence ribbons will be given to all outstanding entries, out of which, one exhibit in each department will be chosen “Best of Show” and will receive a purple “Best of Show” ribbon.
7. All entry fee money and proceeds from the bake sale will be used for Open Class Awards. Each “Best of Show” winner will receive an award.
8. All exhibits MUST be picked up on Sunday, July 17, from 12 Noon—2 pm. Entries must be checked-out with an Open Class Superintendent before removing.
9. Exhibits entered must have been made with in the last two years.
10. The superintendents and assistants reserve the right to reclassify an item or split classes.
11. Exhibitors may enter as many items per class as they like.

Open class superintendents are not responsible for broken or damaged goods.

Department 1 — Arts and Crafts

All pictures/art must be ready for hanging.

Glass

Jewelry

Leather

Pottery

Ceramics

All Wreaths

Computer Generated Art

Historical Restoration

Wood (Burning, Turning, Refinishing)

Basket Weaving and Caning

Any Other Item

Department 2 — Photography

There is no limit as to the number of entries per class each exhibitor may enter. All photos are to be mounted. Exhibitors may mount their own photo on mat board, use ready-cut window mats, or have matting done professionally. Foam board may be added for stability. Framed photos will not be judged.

Color Photos

Photo Series

Black and White Photography

Digital (modified, enhanced)

Any Other Item

Department 3 — Professional Photography

There is no limit as to the number of entries per class each exhibitor may enter. All photos are to be mounted. Exhibitors may mount their own photo on mat board, use ready-cut window mats, or have matting done professionally. Foam board may be added for stability. Framed photos will not be judged.

Color Photos

Photo Series

Black and White Photography

Digital (modified, enhanced)

Any Other Item

Department 4 — Hobbies

A collection of (3 or more) small articles. Example: marbles, pencils, pens, compacts, buttons, etc.)

Department 5 — Heritage

Articles made by an ancestor. Example: Clothing, Quilts, Small piece of furniture, toys, dolls, etc.

Department 6 — Textiles

All clothing must be brought on hangers. Exhibits may be brought in plastic bags to prevent soiling.

Needle Work: Knitting, Crochet, Counted Cross Stitch, Embroidery, Latch Hook, Needlepoint

Constructed Clothing — Adult or Child

Rag Baskets, Braded Rag Rugs

Stuffed Animals or Dolls

Weaving

Any other Item

Department 7 — Quilts

Exhibits may be brought in plastic bag to prevent soiling. All items must be quilted. Piecing and quilting may be done by two different individuals.

Hand Quilted Quilt

Machine Quilted Quilt

Scrap Quilt/Comforter

Hand Quilted item (Miscellaneous)

Machine Quilted Item (Miscellaneous)

Hand Applique

Other Method— For example: T-Shirt, Tie, Whole Cloth, Etc.

Department 8 — Fruits and Vegetables

Each exhibitor may enter one (1) specimen per class. Entries must be grown by exhibitor. All Vegetable & Fruit specimens must be placed on a paper plate. Exhibitors are strongly encouraged to include the variety with their entry, as this is helpful to the judge, although it is not a requirement for entry

I. Vegetables

Beans (All): Green, Yellow, Others.....	3
Cole Crops	1 head
Cabbage (All Varieties), Cauliflower, Broccoli, Kohlrabi	
Cucumbers: Pickling, Slicers	3
Root Crops: Leave 1 1/2" Tops	3
Beets, Carrots, Potatoes, Radishes, Turnips	
Onions: Yellow, White, Red	3
Peppers: Hot, Green, Sweet, All Others.....	3
Squash: Acron, Crookneck, Zucchini, Summer.....	1
Tomatoes: Red, Yellow, Other (3), Cherry (10)	
Peas: Snap and Shell.....	6 (Full Pods)
Any Other Vegetable.....	3

II. Fruit

Berries: Red & Black Raspberry, Gooseberries.....	6
Tree & Vine Bearing:	
Apples.....	3 (Of Same Variety)
Plums.....	3
Grapes.....	1 (Cluster)
All Other Fruit	3

Department 9 — Flowers

Entries must be grown by the exhibitor. Professional florist may not compete. Containers must be clear glass (e.g. pop bottle, glass milk bottle, fruit juice bottle, etc.)

Include variety or name on entry tags. Note the number of stems requirement. ALL pollen anthers need to be removed, particularly from lilies.

All Potted Plants

Horticulture: All Annual Flowers.....1-3 Stems

Horticulture: All Perennial Flowers.....1-3 Stems

Containers/Fairy Gardens

Department 10 — Flower Show

Fresh

Dried

Silk

Department 11 — Products of the Kitchen

All entries must be homemade by exhibitor. Cakes should be unfrosted with the exception of Decorated Cakes. Decorated Cakes may be box mixes. No custard or cream pies will be accepted. All exhibits are to be placed on a paper plate and put in a plastic bag. Pies should be in a disposable pie tin. A complete recipe on a 3x5" card must accompany each entry except for Decorated Cakes.

I. Yeast Bread and Rolls — 6 rolls on a plate

All Yeast: Loaf Bread, Rolls, Sweet Rolls

All Other Bread Type Entries: Frozen, Mixes, Bread Machine

All Quick Breads

All Muffins (6 on a plate)

All Cookies (6 on a plate)

All Cakes

All Pies

II. Canned Goods— Exhibit must include (2) jars. One will be opened by the judge for tasting; the other jar will be for display. All jams, jellies, preserves, etc. **MSUT BE PROCESSED IN HOT WATER BATH** with tow piece lid according to Extension guidelines. Use of paraffin wax is **NOT** acceptable. Recipes must eb attached to entry. May enter (2) different items.

Department 12 — Children's Class 12 Years of age and younger

Arts & Crafts

Hobbies

Flowers

Painting & Drawings

Textiles

Baked Goods

Photography

Fruits& Vegetables

All Others